Ship of Commerce

1954

ALLEN COUNTY PUBLIC LIBRARY
3 1833 03551 2422
Gc 975.802 Sa93chs 1954
Ship of commerce

Digitized by the Internet Archive
in 2011 with funding from
E-Yearbook.com

http://www.archive.org/details/shipofcommerce1954sava

Ship of Commerce

Savannah, Georgia

Allen County Public Library
900 Webster Street
PO Box 2270
Fort Wayne, IN 46801-2270

MR. JOHN L. KELLY

Dedication

We, the graduating class of 1954, wholeheartedly dedicate this edition of the Ship of Commerce to one who has never failed us in any way, one who has been our advisor, friend, and teacher . . . Mr. John Kelly.

Commercial will miss Mr. Kelly, for he is leaving . . . just as we are; but we know he will give his all to the ministry just as he gave his all to us.

MR. DONALD GRAY
Principal

Faculty

Front row, left to right: Mrs. Van Allen, Mrs. Newsome, Mrs. Craik, Mrs. Friedman, Mr. Fitz Simmons, Miss Wilder, Mr. Hart, Mrs. Bevell, Mr. Johnson, Mrs. Caterisan, Mr. Aenchbacher, Mrs. Hewitt, Mr. Rainey, Mrs. Hayes, Mr. Winn, Mrs. Waldren, Miss Hinely, Miss Bowe, Mr. Brunner. Second row: Mrs. Martin, Mrs. McDonald, Mrs. Horrigan, Mrs. Copps, Mrs. Rector, Miss Rabun, Miss Buckshaw, Mrs. Anderson, Mrs. Holloway, Mr. Kelly, Miss Michels, Mr. Gray, Miss Reese, Mrs. Hamilton, Miss Altick, Mrs. Martin, Mrs. Edwards, Miss Gaines, Mrs. Burts, Mr. Spellman.

SENIORS

FAYE FLOYD
Vice President

THERESA BARBEE
Secretary

ANGELA EXLEY
Treasurer

JESSE SHEAROUSE
President

January Class Officers

Gene Smith
Lehman Grooms
Walter Jeter
Eddie E. Bullard
Jesse Shearouse
Angela Exley
Eddie Schafer
~~George Goodman~~
Charles Eason
Phillip Forrester
Vera Johnson
Freddie Schafer
Lamar Hicklighter
Doris Rolison
Junior Jeter
William W. Stokes
H. Jamie Dyson
Bonnie Allen
Bobby Collins
Marion Ray Edenfield
Frances Hamble

Elizabeth "Bobbie" Hadden

Herbert H. Horton (Herbie)

Ed "Hunge" Coley

Beverly Thomas

Charlotte Allen

Lonnie Brown

Mildred Philly

Ronald L. Smith
Bob White
Lonnie Hodges
Nadine Cribbs
Theresa Barber
Barbara Lippen
Peggy Avret
Carolyn Anderson
Rose Schuneman
Yvonne Stallings
Patty Russell
Nadine Larsey
Eddie Schafer
Betty McCorkel
Kylan Owens
H. Jamie Dyson
Rozelle Patton
Shirley Parrish
Florence Tuter
Shirley Destone
Faye Floyd
Mildred Goette
Rita Donaldson
Janet Odum
Barbara Williams

Elmer Phillips

Bobby

William Allen

Carol Sugerman

Ng Fridson

Jerry Allen

Ann Chapman

ELVA JOYCE ADAMS

Motto: Anything worth doing is worth doing right.

Activities: Anchor Club 53.

CHARLOTTE ELEANOR ALLEN

Nickname: Jane

Motto: The Lord is My Shepherd.

Activities: Co-Business Manager of January Class; Sponsor for Miss Commercial 51-53.

RONALD L. ALLEN

Nickname: Specks

Motto: Never do today what you can do tomorrow.

Activities: Band; Track; Basketball.

WILLIAM GRIFFIN ALLEN

Nickname: Rabbit

Motto: Put God first.

Activities: Key Hi-Y Club 52-53; Track 52.

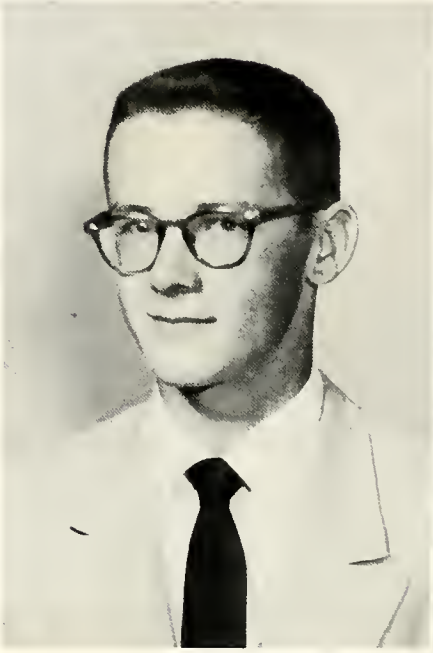

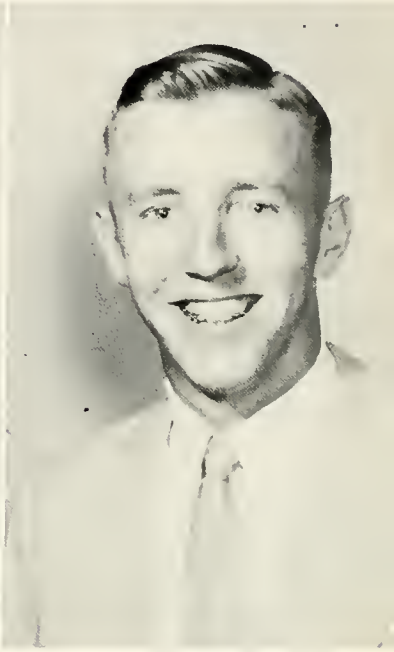

ARRIE CAROLYN ANDERSON

Nickname: Carol

Motto: Don't figure what you can't do, figure what you can.

Activities: Sponsor for Miss Commercial 52; Anchor Club; Student Council Representative.

PEGGY AVERT

Motto: I've often heard it said that men are the women's bread of life; gee, I'm hungry!

Activities: Basketball 49, 50, 51, 52; Student Council 52, 53; Glee Club.

THERESA BARBEE

Nickname: Tesa

Motto: Start the day with a song and keep singing all day long.

Activities: Chorus; Variety Show 51, 53; Secretary of Senior Class; Student Council.

MARY GEORGETTE BIGNAULT

Nickname: Georgie

Motto: If God be for us, who can be against us.

Activities: Basketball 49, 50, 51, 52, 53, 54.

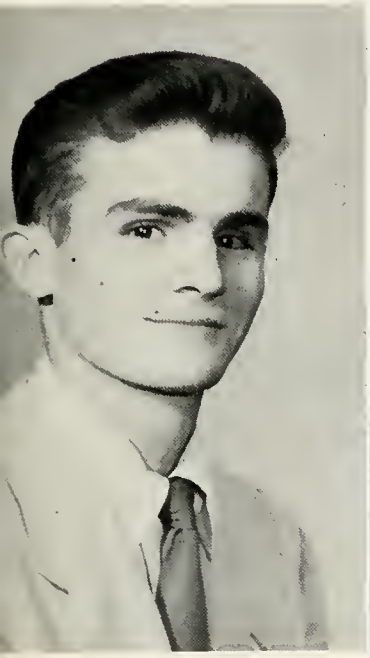

HOWARD BLALOCK

Nickname: Booby

Motto: Aim high, work hard.

BARBARA SUE BLUE

Nickname: Red

Motto: Never be discouraged and give up when you fail; try again and it will all work out.

Activities: Anchor Club 53; Student Council Representative 53.

LORENE BROWN

Nickname: Lokie

Motto: To have God as my Companion.

Activities: Staff of "Ship of Commerce."

SHIRLEY BRYAN

Nickname: Freck

Motto: Make the most of what you have.

Activities: "B" Team Basketball 51; Cheerleader 52, 53; Anchor Club 52, 53; Miss Commercial Sponsor 51, 53; Y-Teens 51, 52; Staff of "Ship of Commerce."

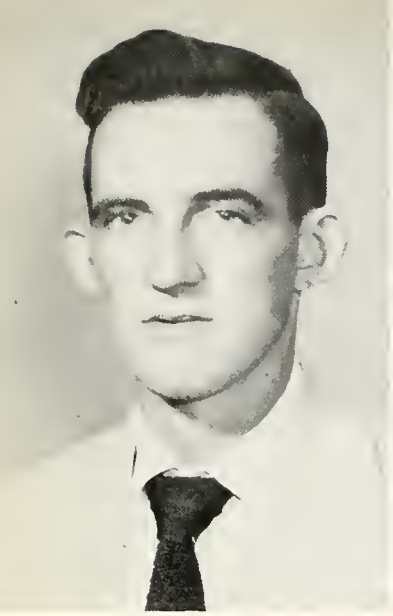

EDDIE BULLARD
Nickname: Ed Bu
Motto: Better late than never.

ANN CHAPMAN
Nickname: Glamor Puss
Activities: Sponsored Captain 51.

3 1833 02551 3422

BOBBY COLLINS
Nickname: Bobbilo
Motto: Fortune does not smile on those who wait, she laughs at them.

EDWARD B. CORLEY
Nickname: Hump
Motto: Fight for what you love; love what you fight for.
Activities: Football 52; Officers Club 53; Baseball 53.

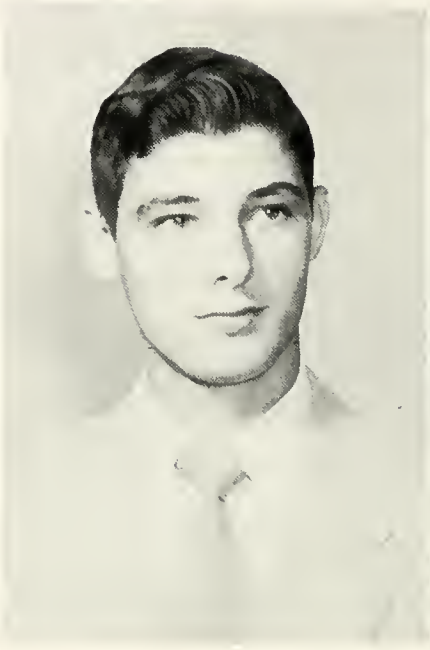

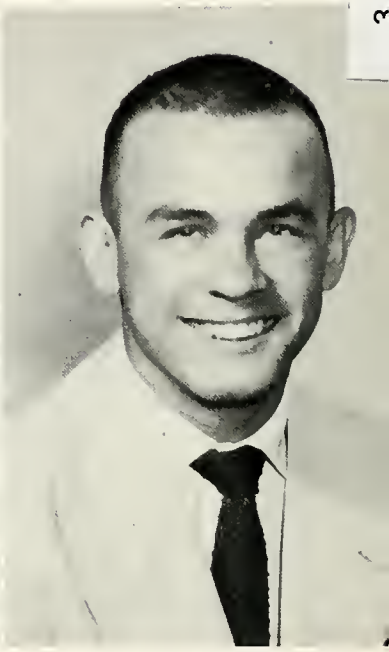

CAROLYN NADINE CRIBBS
Nickname: Little Bit
Motto: If you can't say something nice about a person don't say anything at all.
Activities: FHA.

BETTE DAVIS
Nickname: Blondie
Motto: Look before you leap.

JUANITA DONALDSON
Nickname: Nita
Motto: If you want success, don't wait for it to come to you.
Activities: Cheerleader 52; Anchor Club 52; Sponsor 53; Commercial Chorus 51.

H. JAMIE DYSON
Nickname: Jamie
Motto: Live and let live.

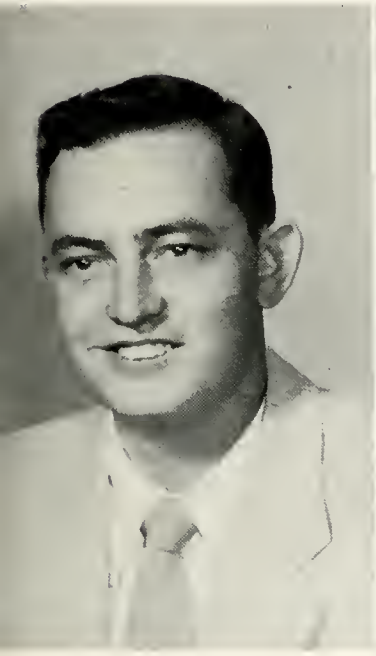

CHARLES EASON
Nickname: Country
Motto: Be as courteous to others as you would have them be to you.
Activities: Basketball.

ANGELA ELIZABETH EXLEY
Motto: Friendliness does not cost; it pays.
Activities: Treasurer of Senior Class; FHA 52, 53; Historian of FHA; Red Cross 52; Student Council 53; Beta Club 53.

LOUISE FAYE FLOYD
Nickname: Pocahontas
Motto: Never stop trying until you succeed.
Activities: Vice President of Senior Class; Student Council Representative 51, 52, 53; Anchor Club 52; FHA 51.

PHILLIP FORRESTER
Nickname: Phil
Motto: If at first you don't succeed, try, try, again.
Activities: ROTC.

GWEN FUIMAN
Nickname: Pidge
Motto: Think before you leap.

MILDRED GOETTE
Nickname: Millie
Motto: Do good in all things you do.

GEORGE GOODMAN
Nickname: The Big Wind
Motto: I will take what you give me and steal the rest.
Activities: Officers Club; Key Club.

LEHMAN GROOMS
Nickname: Junior
Motto: Silence is Golden.

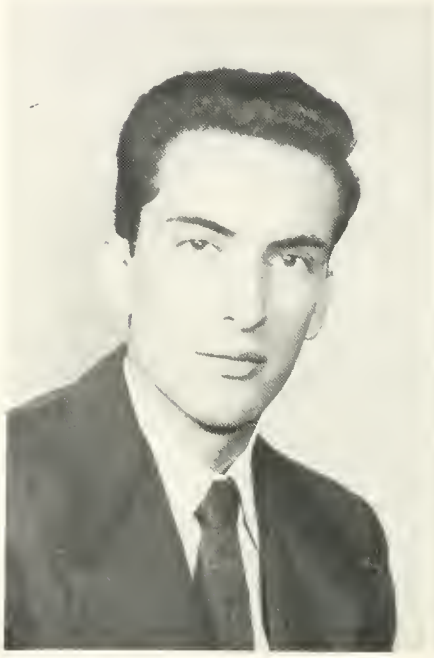

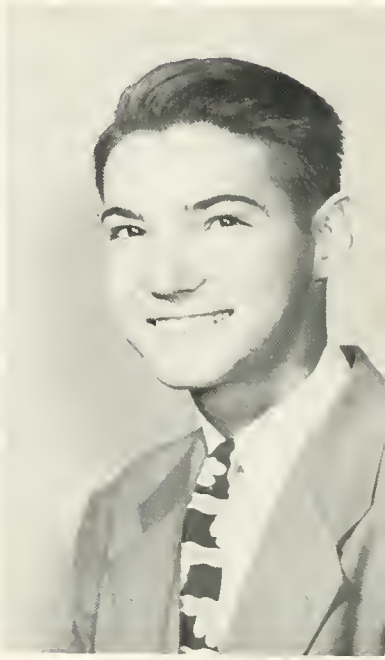

FLORENCE LENORA GRUBER
Nickname: Flo
Motto: If you can't get what you like, learn to like what you get.

BARBARA JEAN GUILLIAMS
Nickname: Sixfoot
Motto: If at first you don't succeed, try, try again.
Activities: FH 52; Commercial Chorus.

ELIZABETH HADDEN

Nickname: Bookie

Motto: Love 'em, leave 'em, and come back when they're lonely.

Activities: Y-Teen 50, 51, 52; Commercial Chorus 51; Anchor Club 52, 53, 54; Pep Club 53, 54.

TOMMIE HODGES

Nickname: Tom Collins

Motto: Seek ye first the kingdom of God, and his righteousness; and all these things shall be added unto you.

Activities: Sponsor Miss Commercial 52.

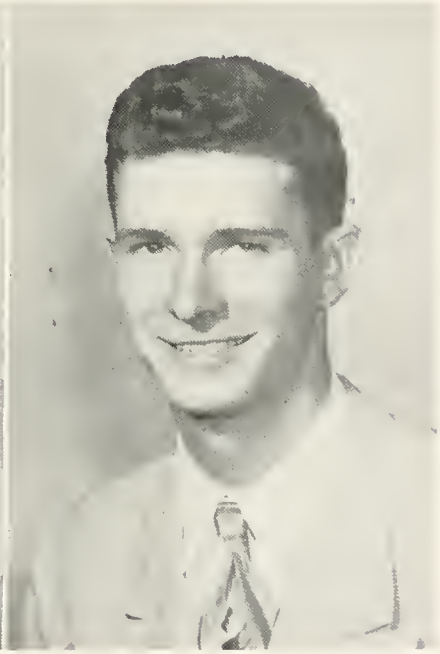

HERBERT H. HORTON

Nickname: Herbie

Motto: Never stop learning.

Activities: Radio; Variety Show; Library.

GENE JOHNSON

Nickname: Flossy

Motto: Do it to others, before they do it to you.

Activities: Student Council 51, 52, 53; President of Class 50, 51; Red Cross 53.

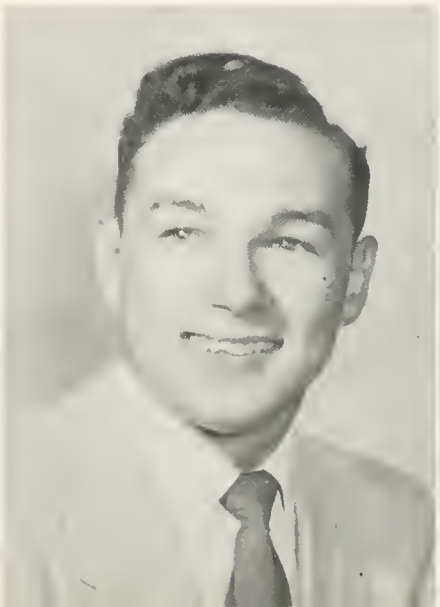

LAMAR KICKLIGHTER

Nickname: Kick

Motto: Never cheat, never lie, when you fail you'll know the reason why.

HAZEL MAXINE LARISEY

Nickname: Mackey

Motto: Take life as it comes.

Activities: Student Council 51; Y-Teens 50, 51, 52; Anchor Club 52; Commercial Chorus 51; Sponsor Miss Commercial 53; Pep Club 53; Staff of "Ship of Commerce."

MARY FELICIA MANER

Nickname: Tickie

Motto: Do unto others as you would have them do unto you.

BETTY MCCORKEL

Nickname: Irish

Motto: They say that each time a girl is kissed it decreases their life span a number of years. I've often had the urge to commit suicide.

NG BOI LON

Motto: Work hard and you will succeed.

JANET MARION ODUM

Nickname: Odum

Motto: Always leave 'em laughing.

Activities: Cheerleader 54; Anchor Club 53; FHA 52; "Ship of Commerce" Staff.

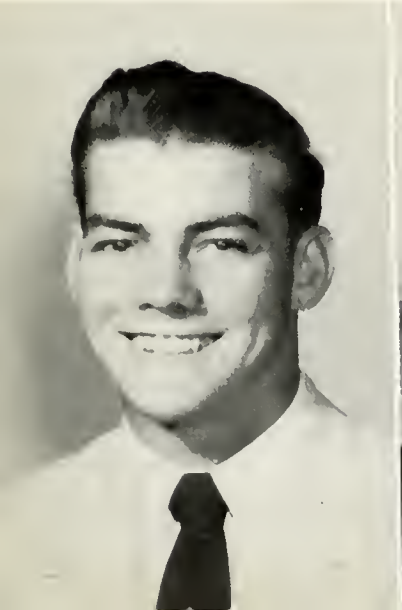

HYLAN OWENS

Nickname: Snoots

Motto: Be good, if not, be careful.

Activities: Football 51, 52, 53; Baseball 51, 53; Cross Country Race 51; Key Club 53; Hi-Y 51; Officers Club 53.

SHIRLEY ANN PARRISH

Motto: Do unto others as you would have them do unto you.

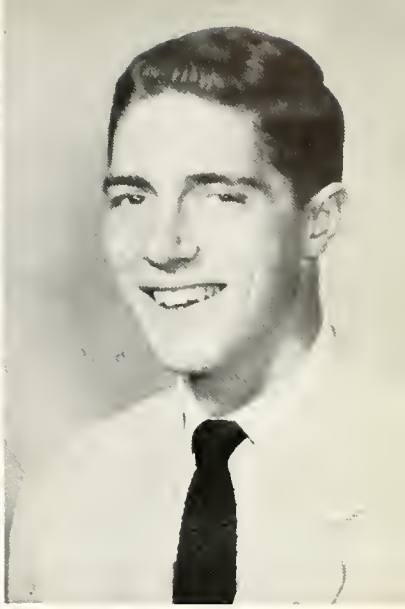

ROZELLE PATTON

Nickname: Pat

Motto: To live a little.

Activities: Anchor Club 52; FHA 51; "Ship of Commerce" Staff; Alternate Cheerleader 53.

ELMER I. PHILLIPS

Nickname: Buddy

Motto: Business before pleasure.

Activities: Football 51, 52; Band 50, 51, 52; Co-Editor of "Ship of Commerce."

MILDRED PHILLIPS

Nickname: Sukie Mae

Motto: To want a friend, meet a friend, and keep a friend.

Activities: FHA 52; Staff of "Ship of Commerce."

ANN PURVIS

Motto: To love and be loved.

Activities: Sponsor 51, 53; Staff of "Ship of Commerce."

BARBARA LEE PURVIS

Nickname: Bobbie

Motto: Always wear a big smile; it will go a long way.

Activities: Anchor Club 53.

MARION RAY

Motto: Take life as it comes.

Activities: Student Council 51; FHA 51; Sponsor for C.H.S.—S.H.S. Game 52; Miss Commercial Sponsor 53.

Bobbie Reed
Nickname: Jig
Motto: Anything worth having is worth fighting for.
Activities: Baseball 52, 53.

Doris Rolison
Nickname: Roy Rolison
Motto: A good name is rather to be chosen than all great riches in the world.
Activities: Red Cross Representative 51, 53; Anchor Club 53.

Patricia Ann Russell
Nickname: Patty
Motto: A smile is worth its face value.
Activities: Basketball 50, 51, 52, Co-Captain 53; Cheerleader 52, 53; Anchor Club 51, 52; FHA 51, 52; Y-Teens 51, 52; Sponsor for Miss Commercial 51, 52, 53; Staff "Ship of Commerce."

Jacquelyn Sapp
Nickname: Jackie
Motto: Be a friend to all, and all will be a friend to you.
Activities: Anchor Club 53; Camera Club 53.

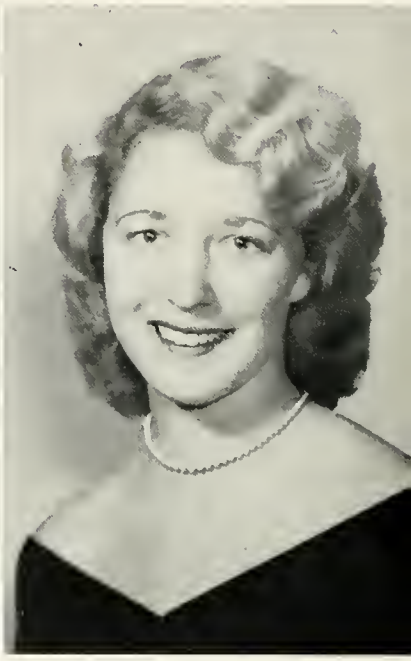

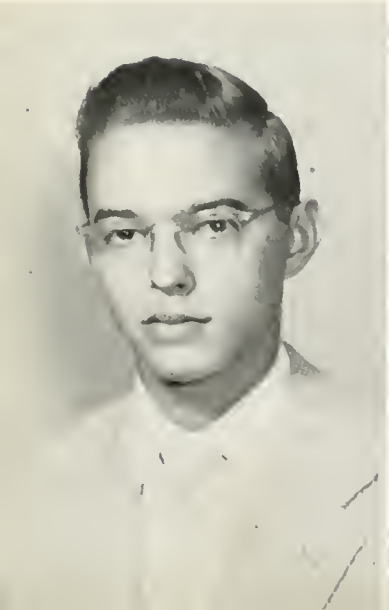

Eddie Schafer
Nickname: Smart
Motto: Where there's a will there's a way.

Charles Fredrick Schafer
Nickname: Freddie
Motto: To live and let live.
Activities: Student Council Bowling Team.

ROSE SCHUNEMANN
Nickname: Posie
Motto: To be, or not to be; that is the question.
Activities: FHA 51, 52.

HUGH SCOTT
Nickname: Hot Rod
Motto: Never do today what you can put off until tomorrow.

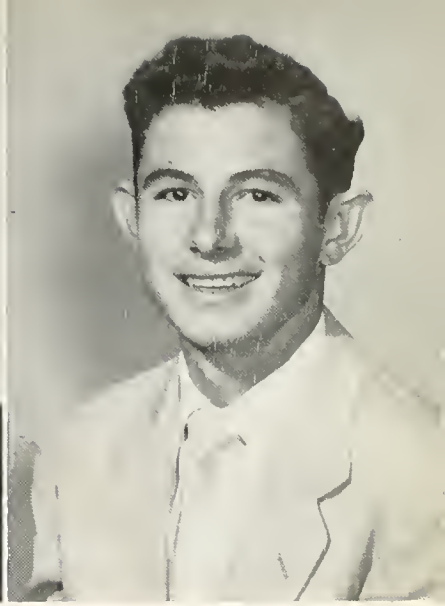

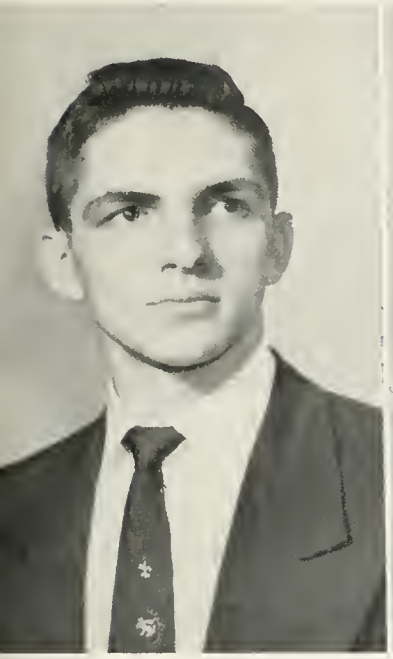

JESSE SHEAROUSE
Nickname: Scholar
Motto: Think twice before speaking once.
Activities: ROTC Officers Club 52, 53; Student Council 53; Representative for Boys' State; Beta Club 53, 54; President Senior Class.

GENE SMITH
Nickname: Colonel
Motto: Get the mostest the fastest.
Activities: Rifle Team 51, 52, 53, Captain 52; Officers Club 53.

RONALD SMITH
Nickname: Lipsey
Motto: A word to the wise is sufficient.
Activities: Key Club 50, 51; Staff of "Ship of Commerce."

YVONNE STALLINGS
Nickname: Von
Motto: Always laughing; never sad.

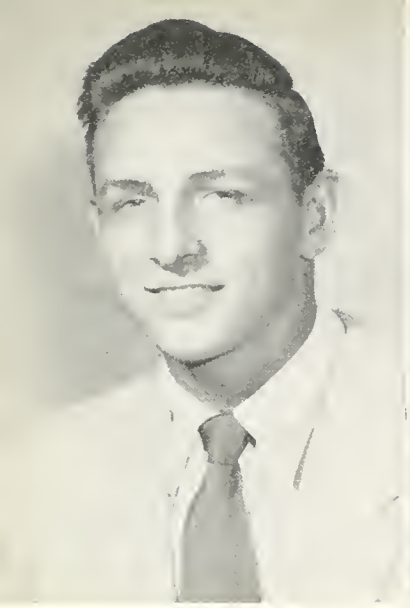

WILLIAM STOKES
Nickname: Pee Wee
Motto: Do unto others before they do unto you.
Activities: Football.

SHIRLEY TESTONE
Nickname: Shirl Line
Motto: If you have to whisper, whisper a prayer.
Activities: FHA 52; Staff of "Ship of Commerce."

BEVERLY THOMAS
Motto: Seek God first and you will find, happiness of every kind.
Activities: Student Council 51, 53; Cheerleader 52-53; FHA 52; Anchor Club 53; Commercial Chorus 51.

JUNIOR TUTEN
Nickname: Speedy
Motto: Do unto others before they do unto you.
Activities: ROTC; Officers Club; Beta Club; Key Club; Staff "Ship of Commerce."

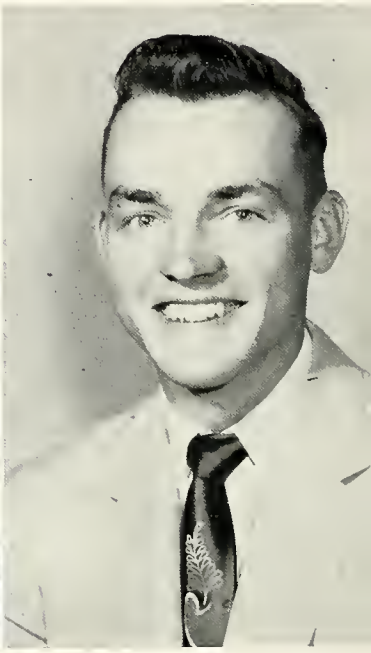

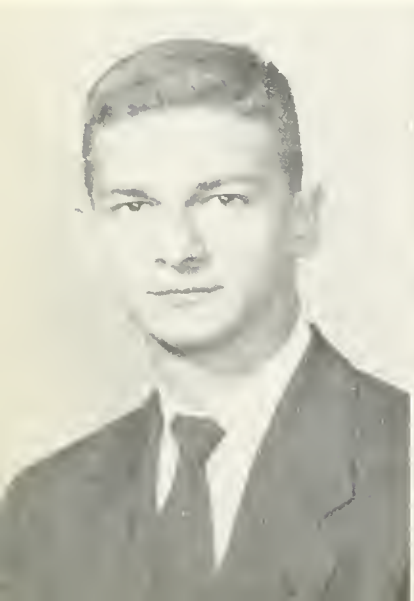

WALTER TUTEN
Nickname: Nose
Motto: Do your best always and the best you will have.
Activities: Officers Club; ROTC; Basketball 51, "B" Team Basketball Team 51, 52.

FRANCES ALENE WOMBLE
Nickname: Squeaks
Motto: Set your goal, then strive.

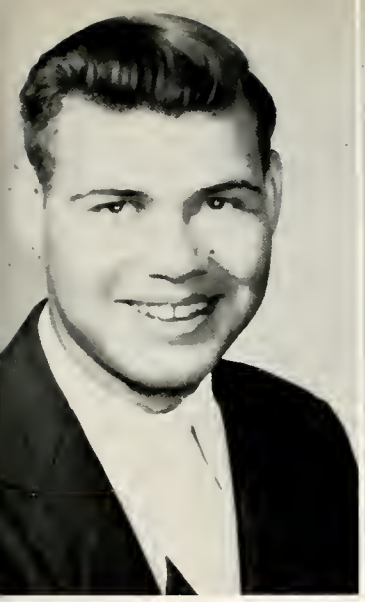

Robert White
Nickname: Rob
Activities: Football 51-52-53.

Barbara Zipperer

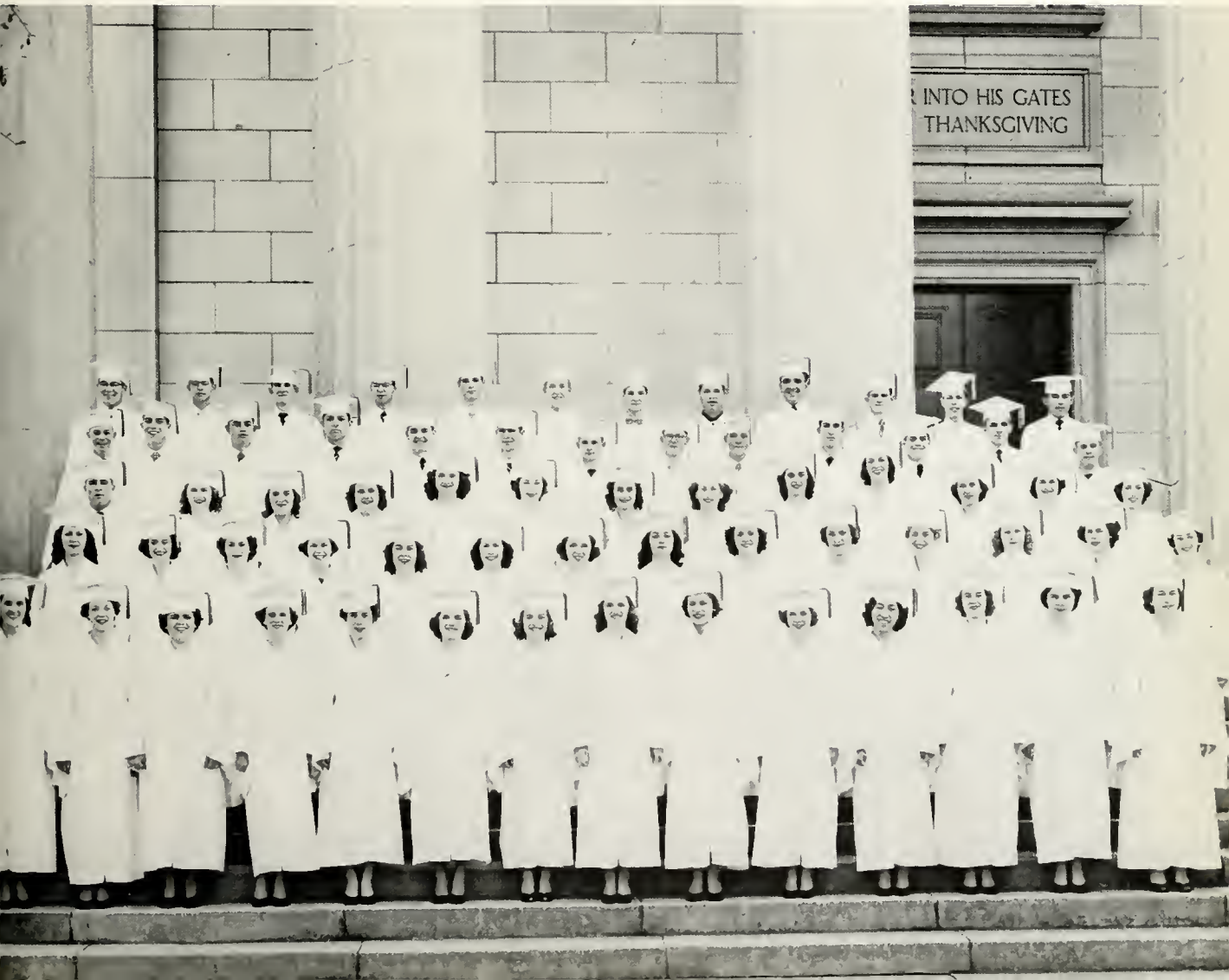

JANE WHEELER
Vice President

SARA HARRELL
Secretary

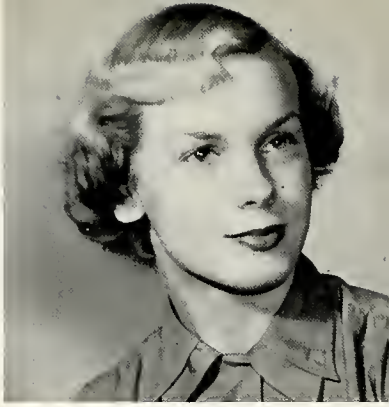

ATHENE GUNTER
Treasurer

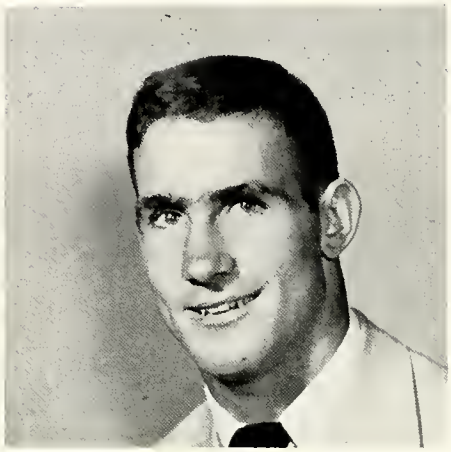

EVERETT TODD
President

June Class Officers

Barbara Anne Smith

Hilda Metta

Rosemary McClure

Jane Wheeler

Kitty Goodrich

Frank Hoage

Linton McGlohon

Morris Kay

George Hooker

Frances Distefano
Edward Lloyd
Kathryn Simmons

Billy Long

Gerry Hise

Gloria Andrews

Cole Smith
Brenell Johnson

Alfred Collins

Alvis Beasley

Charles Cerbenio
Mary Drawdy
Richard Burritt

Larry Boyette

Joe Cooper
Jeannie Cooper

Larry Sudder

Billy Hughes

Betty Shackford
Delores Swords

Jerry Collins Johnson
Sammy Wilson

Bobby Neeley
Jerry Mitchell

Bonny Ahmed
Kate Rose

BETTY JEAN ADAMS

Motto: Oversleeping won't make your dream come true.

JAMES AUBREY AKINS

Nickname: Abie

Motto: Live and let live, and make the best of everything.

Activities: Band; President of Officers Club.

ELIZABETH ATKINSON

Nickname: Hickey

Motto: Honor thy Father and Mother; remember the Sabbath day and keep it holy.

Activities: Camera Club 53-54; Red Cross Rep. 50-51.

PATRICIA ANN ALLEN

Nickname: Skeeta

Motto: Hitch your wagon to a star.

Activities: Y-Teens 51-52; Anchor Club 51-52-53-54; Secretary of Beta Club 53-54; President of Homeroom.

NAN ABBY ALTHOUSE

Nickname: Peaches

Motto: Good, better, best, never let it rest, till the good is better and the better best.

Activities: FHA.

YVONNE ALTMAN

Nickname: Von

Motto: It matters not how long we live but how.

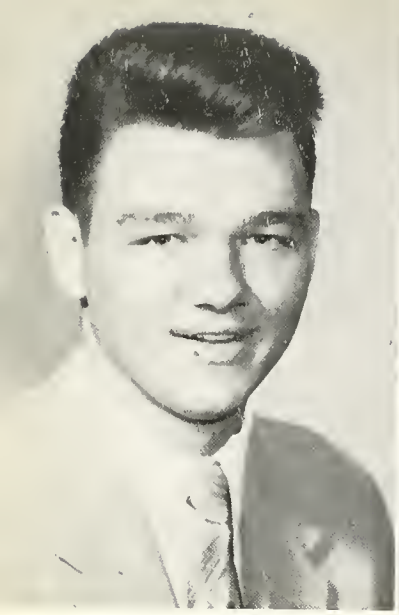

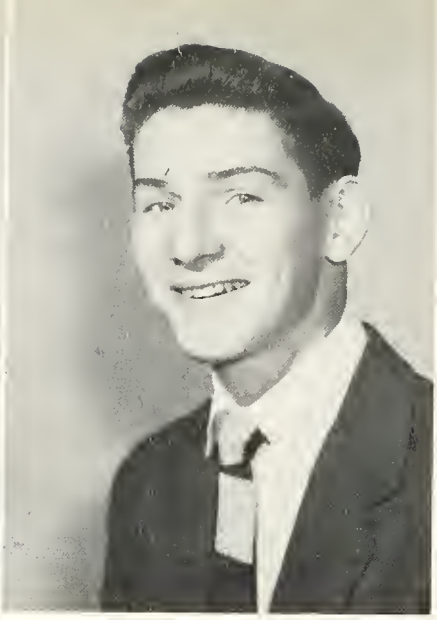

OLIVER THOMAS ANCHORS

Nickname: Tom

Motto: Strive for perfection in everything you do.

Activities: Band; Key Club.

HAROLD JACK ANDERSON

Nickname: Little Goose

Motto: The Lord helps those who help themselves.

Activities: Red Cross Rep. 51-52; Student Council Rep. 52-53; Key Club 51-52; Football 51-52-53; Basketball 51-52-53; Track 51-52; Homeroom President 51-52; Sports Editor "Ship of Commerce" 53-54.

JEAN ANDERSON

Nickname: Nose

Motto: To strive, to seek, to find, and not to yield.

MARY ANDERSON

Nickname: Chick

Motto: Once you don't succeed, try, try again.

Activities: Red Cross Rep. 51-52.

GLORIA MAXINE ANDREWS

Nickname: Chicken

Motto: I do the difficult immediately, the impossible takes a little time.

Activities: Beta Club; Red Cross Representative.

DOROTHY ARLEDGE

Nickname: Dot

Motto: Men are the women's bread of life.

HINTON A. ARNSDORFF
Nickname: Pixie
Motto: Drink, and be merry so you may live to do it again.
Activities: Track Team 51; Band 51-54; "B" Football 52.

MARTHA ARRINGTON

BARBARA ANN BANKS
Nickname: Bobbie Ann
Motto: Food is the spice of life.
Activities: Pep Squad 53-54; Art Club 53-54; Music Club 52-53-54.

ROBERTA ANNE BARBEE
Nickname: Babbye
Motto: Always leave 'em laughing.
Activities: Student Council 52-53, Vice President Student Council 53; "Ship of Commerce" Staff; FHA 51-52, Vice President 52; Anchor Club 51-53.

SHIRLEY BARNARD
Nickname: Shirl
Motto: The best way to gain a friend is to be one.
Activities: Wheel Club 51-52; Anchor Club 53-54; Beta Club 53-54; Miss Commercial Dance Sponsor 51.

SHIRLEY BARNER
Nickname: Kitten
Motto: Love 'em and leave 'em.

BARBARA ANN BARNES

Nickname: Bubbles

Motto: The broad-minded see the truth in different religions, the narrow minded see only the differences.

Activities: Camera Club 53-54; Anchor Club 53-54.

MARTHEDA BARNES

Nickname: Marty

Motto: If the elevator to success isn't working, use the stairs.

Activities: Anchor Club 50-51-52; Most Outstanding FHA Member 51; FHA Historian-Chairman 51-52-53; Commercial Chorus 50-51.

REGINALD ALVIS BEASLEY

Nickname: Al

Motto: It's nice to be important, but it's more important to be nice.

Activities: Track Team 53; Officers Club 53-54; Basketball 53-54.

JOHNNY BENNETT

Motto: When you smile the whole world smiles with you.

Activities: Basketball 52-53-54.

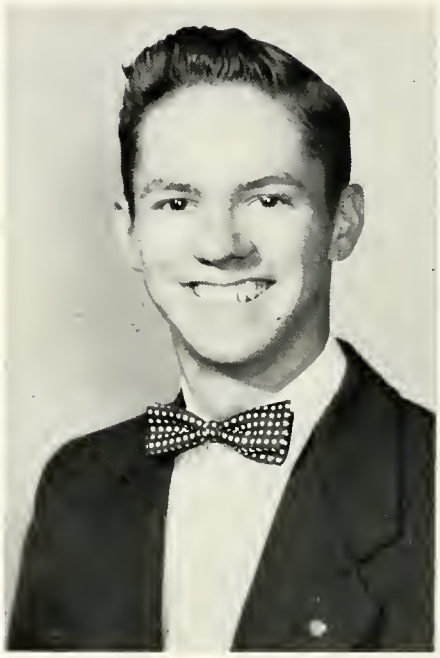

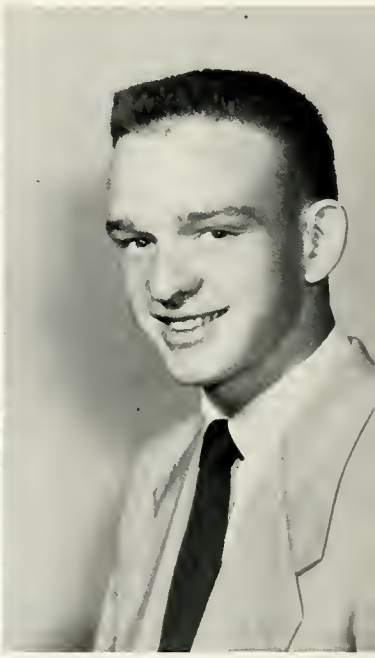

LOIS VIRGINIA BENNETT

Nickname: Chicken

Motto: Live, love and learn.

Activities: Miss Commercial Dance Sponsor 52; FHA 52.

RUTH NATHLEEN BENNETT

Nickname: Ruthie

Motto: Jesus never fails.

Activities: Camera Club, Secretary 52-53.

ESTELLE BLALOCK

Nickname: Bunny

Motto: Do unto others as you would have them do unto you.

BETTY BLAND

Nickname: Baby

Motto: Be prepared; slow but sure.

Activities: FHA 52-53-54; Anchor Club 51-52-53-54.

LEVALDA BLISSETT

Nickname: Lee

Motto: To live for today, and let tomorrow live for you.

Activities: Camera Club 53-54.

BETTY GAIL BOGGS

Nickname: Shorty

Motto: When love and skill work together, expect a masterpiece.

PATRICIA ANN BOGGS

Nickname: Pat

Motto: Always be prepared for anything that may happen.

WILLIAM BOWEN

Nickname: Willie

Motto: Blessed are the ignorant for they are happy thinking they know everything.

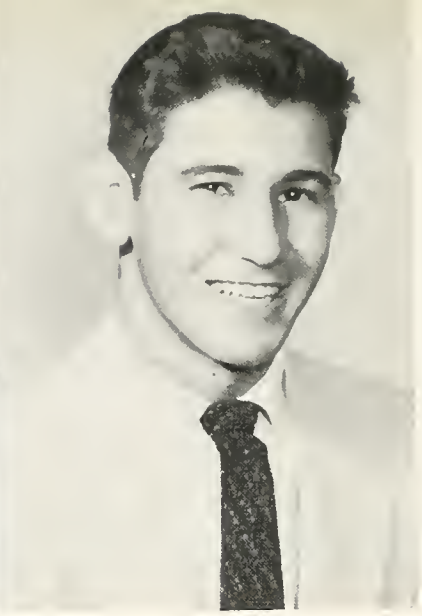

WILLIAM LARRY BOYETTE
Motto: You can't take it with you.
Activities: Football 52-53; Officers Club.

WILLIAM BRADLEY
Nickname: Dennie
Motto: To get out of school.

NELLIE GENEVA BRANTLEY
Nickname: Devil
Motto: The elevator to success is broken; take the stairs.
Activities: Red Cross Rep. 51-52; Sponsor Miss Commercial Dance 52.

DANELL BRASELL
Nickname: Nell
Motto: Live and learn; die and forget it all.

JEANNETTE BRAZELL
Nickname: Bep
Motto: To be rather than to seem.
Activities: Spelling Contest 52-53.

RICHARD BRITT
Nickname: Cutie
Motto: Do unto others before they do unto you.
Activities: Key Club; ROTC; Officers Club; Student Council.

Shirley Brogdon

Nickname: Bunny

Motto: Be the best of whatever you are.

Activities: Anchor Club; Camera Club; Staff of "Ship of Commerce"; Basketball "B" Team 51-52-53; Varsity 53-54; Homeroom Vice President; Pep Squad; Y-Teen President 50-51; Alpha Emese Sorority.

Charles Brown

Nickname: Charlie

Motto: Knowledge, like timber, should be seasoned before it is used.

Activities: ROTC; Officers Club 52-53; ROTC Major.

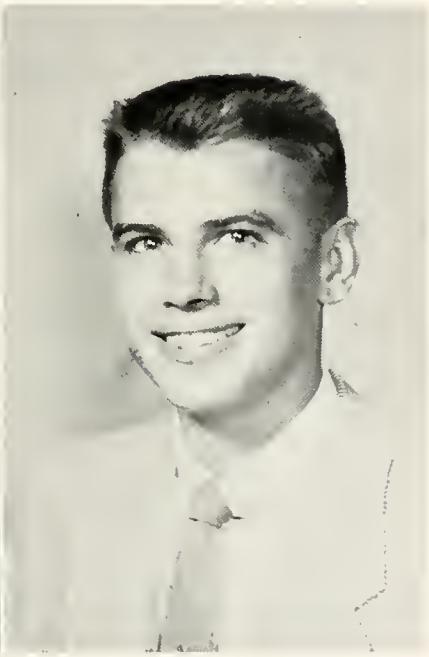

Jack Brown

Nickname: Married Man

Motto: Be good and have fun, but you can't do both so have fun.

Russel Brown

Nickname: Buddy

Motto: Treat your temper like a "lucky charm," rely on it but never lose it.

Activities: Key Club 53; Officers Club 53.

Shirley Jean Buchanan

Nickname: Kim

Motto: Too low they build beneath the stars.

Activities: Transfer Student.

Shirley Ann Buckner

Nickname: Speedy

Motto: Let's go from rags to riches.

Activities: Beta Club 53-54.

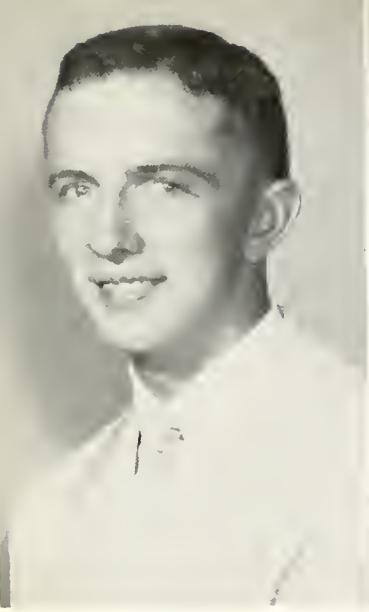

LAVERNE BUIE
Nickname: Boggie
Motto: Skip, and if you don't get caught, skip again.

SHIRLEY BUNGER
Nickname: Red
Motto: Blessed are they that are ignorant; for they are happy in thinking that they know everything.
Activities: Assistant Red Cross Rep.

SHIRLEY BUNTON
Nickname: Fluff
Motto: Do unto others before they do unto you.
Activities: Miss Commercial Dance Sponsor 52-53; Business Manager "Ship of Commerce."

GERALD BURGESS
Motto: To succeed in everything I do.
Activities: Football 51-52-53; Rifle Team 51; Baseball Team 52-53.

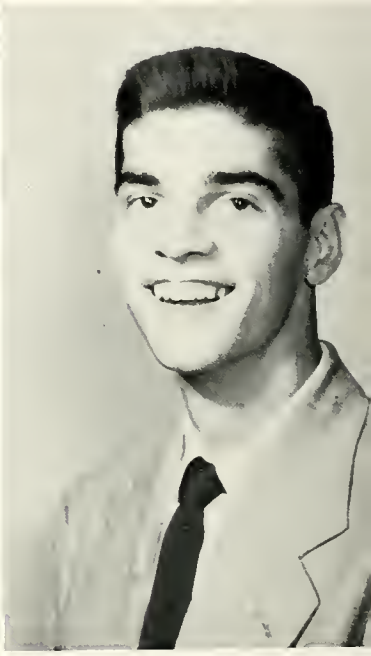

BILLIE JUNE BURN
Nickname: Doll
Motto: Keep smiling.
Activities: Beta Club; Camera Club 52-53; Commercial Chorus 52.

CHARLES WILLIAM BURROUGHS, JR.
Nickname: Billy
Motto: You may have a lot of money, but you can't take it with you.

WINNIE MARIE BUTLER

Nickname: Stupid

Motto: To work with a purpose is a sure way to success.

Activities: Student Council; Beta Club; Camera Club.

LEON WILLIAM CAMPBELL

Nickname: Buddy Thing

Motto: It's a long step from saying to doing.

Activities: Football 51-52-53-54; Baseball 51-52-53-54.

ELEANOR CARTER

Nickname: Fancy

Motto: Smile and the world smiles with you. cry and you cry alone.

Activities: Student Council 51; Secretary Homeroom 50-51-52; Beta Club 53, 54.

PATRICIA ANNE CASEY

Nickname: Pattycake

Motto: To be jolly when gloomy.

JOYCE CATERINA

Nickname: Cat

Motto: Keep them guessing.

Activities: Camera Club 53-54.

JOSEPH CELA

Nickname: Apple

Motto: Many famous men have died, and I feel sick myself.

Activities: Variety Show 53-54.

LOYCE KATHLEEN CHADWICK

Nickname: Kay

Motto: If at first you don't succeed, try, try, again.

Activities: Glee Club.

VIRGINIA CLIFTON

Nickname: Ginger

Motto: If at first you don't pass, take it, take it again.

JOYCE COLLINS

PATRICIA ANN CONSOS

Nickname: Pat

Motto: To meet a new person every day.

Activities: Anchor Club 51-52-53-54, Secretary 53; FHA 51-52-53-54; Student Council 51-53; Vice President Homeroom 51; Variety Show 52; Miss Commercial Sponsor 53; ROTC Sponsor 53; Basketball 51-52-53; Cheerleader 51-52-53-54, Co-Captain 53.

MARY LOIS COOLER

Nicknames: Spicey, Scrappy

Motto: So live that my life shall be a challenge, not a truce.

Activities: Class Secretary 51; Student Council 51-52; School News Reporter 52-53; FHA 53-54; Wheel Club 51-52; Homeroom Vice President 53; Glee Club 51.

JOYCE COOPER

Nickname: Babe

Motto: It is a sign that your reputation is small and sinking if your own tongue must praise you.

Activities: Homeroom Secretary 51-52; Class President 52-53; Miss Commercial Sponsor 51-52.

Betty Sue Coppage
Nickname: Susie
Motto: And what is so rare as a day in June.
Activities: Sponsor Miss Commercial 52.

Mary Beth Cowart
Nickname: Blondie
Motto: Do unto others as you would have them do unto you.
Activities: Camera Club 53-54.

R. H. Cowart
Nickname: Casanova
Motto: Don't do today what you can put off until tomorrow.

James Crawley

Barbara Jane Cribbs
Nickname: Bobbie
Motto: Never do today what you can put off until tomorrow.
Activities: Homeroom President 51-52-53; Commercial Chorus 51.

Marilyn Curtis
Nickname: Butch
Motto: Don't bite off more than you can chew.
Activities: Transfer student.

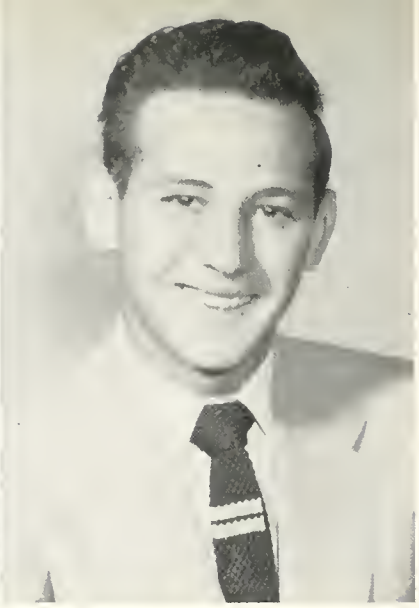

CHARLENE DASHER

Nicknames: Blondie. Champayne

Motto: To do unto others as they do unto you.

ROBERT DASHER

Nickname: Bobby

Motto: Do it to others before they can do it to you.

Activities: Band 52-53.

THERON EDWARD DASHER

Nickname: Check's

Motto: A smile is worth its face value.

Activities: Volleyball 52-53; Football 52-53; Basketball 52-53.

FRANCES DISTEFANO

Nickname: Fran

Motto: Nothing is achieved before it is thoroughly attempted.

Activities: Anchor Club 52-53-54; FHA 51; Pep Squad 52-53; Red Cross 51-52; Student Council 53-54; Class President 51-52; Class Treasurer 52-53.

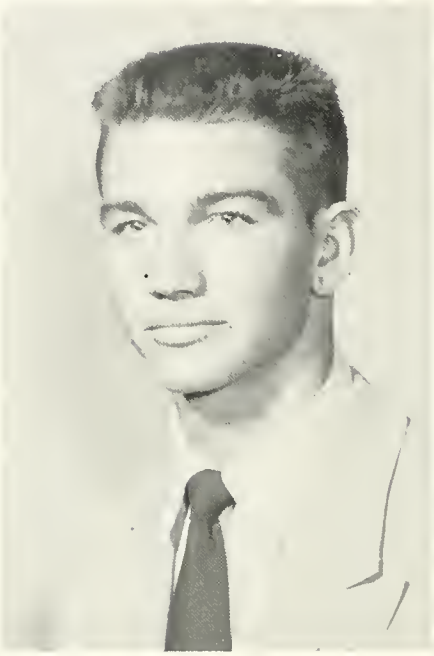

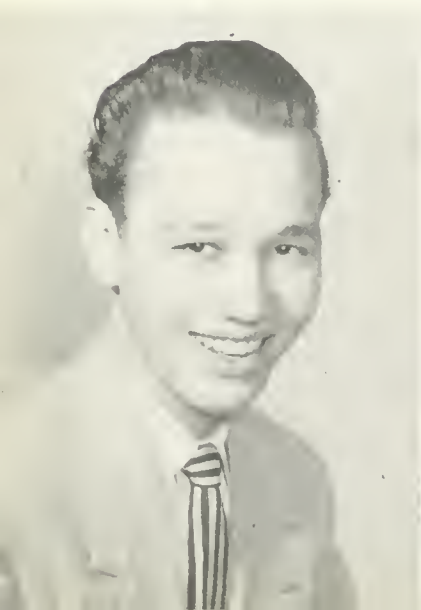

CHARLES E. DIXON

JEANEAN DIXON

Nickname: Nean

Motto: Always be prepared for what may arise.

Activities: Girls' Chorus 51; Gym Club 50.

JOAN CAUDETTE DIXON
Nicknames: Brown Eyes, Joanie
Motto: Do what you think is best, and it will be best for you.
Activities: Vice President 51; Pep Squad 53.

ALVA DONALDSON
Nickname: Wider
Motto: Boys and girls who do their best, their best will grow; but those who slight daily task, they let the better go.

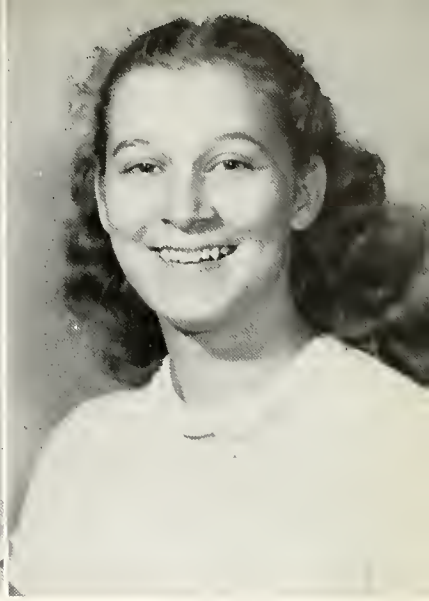

MARY ESTELLE DRAWDY
Nickname: Bo
Motto: To make the best better.
Activities: FHA 53-54.

LOIS BARBARA DROSE
Motto: Doubt whom you will, but never yourself.
Activities: Camera Club 53.

CHARLES DUBOSE
Motto: Be prepared.

ELLEN ALESE EDWARDS
Nickname: Chicken
Motto: If at first you don't succeed, try, try, again.
Activities: FHA 52.

LINDA ELAINE ELLER
Nicknames: Lindy Lou, Lyn
Motto: If you're going to do it, do it right.

MARTHA ELTON
Nickname: Martie
Motto: Reaching toward the stars.
Activities: Beta Club.

MARVIN EVANS

CHARLES FENNELL

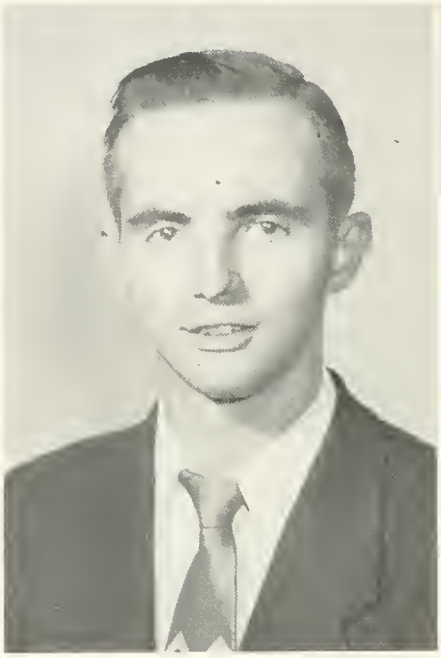

JOSEPHINE FERGUSON
Nickname: Jo
Motto: To work with a purpose is the surest way to success.
Activities: Secretary of Homeroom.

ALMA FINCH

Ophelia Flanders

Mary Ann Floyd

Motto: Never fail to smile at anyone.

Activities: FHA 51-52; Basketball 51-52-53-54; Student Council Treasurer 53; Cheerleader 53.

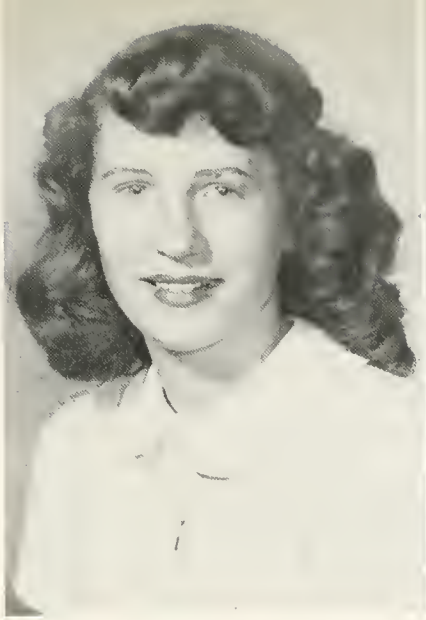

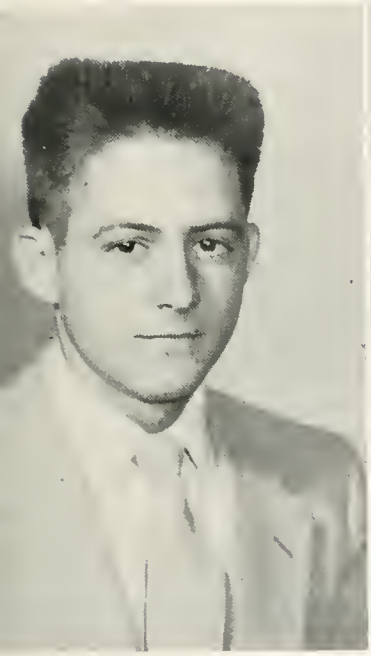

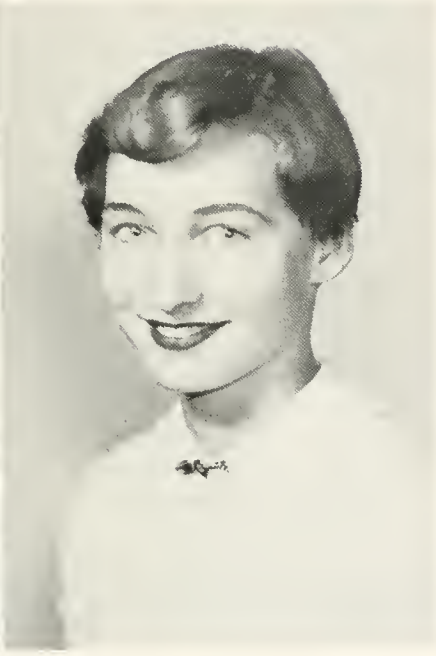

Russell Floyd

Nickname: Buddy

Motto: Where there is a will there is a way.

Activities: Basketball 52-53.

Marilyn Foster

Motto: Live and learn, die and burn.

Activities: Staff of "Ship of Commerce."

Billy Funk Frawley

Motto: Never say can't, say try.

Bertha Frith

Nickname: Squaw

Motto: In everything you do, do the best you can.

Activities: President of Red Cross 52-53.

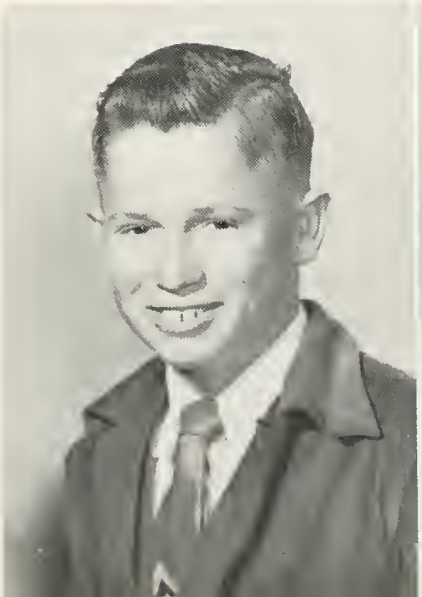

FRANCES KAY FULCHER

Activities: Beta Club 53-54; Anchor Club; Red Cross Rep. 53.

BETTY GASKINS

Nickname: Shorty

Motto: Never give up; keep trying.

Activities: FHA 51-52; President Homeroom 53-54.

BOBBY GAY

Nickname: Rawe

Motto: When you lose your head, hold your tongue.

GERALDINE GLISSON

Nickname: Jerry

Motto: Remember the Sabbath and keep it Holy.

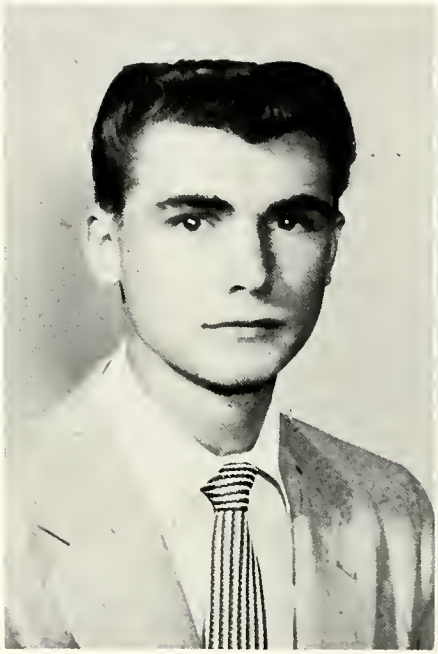

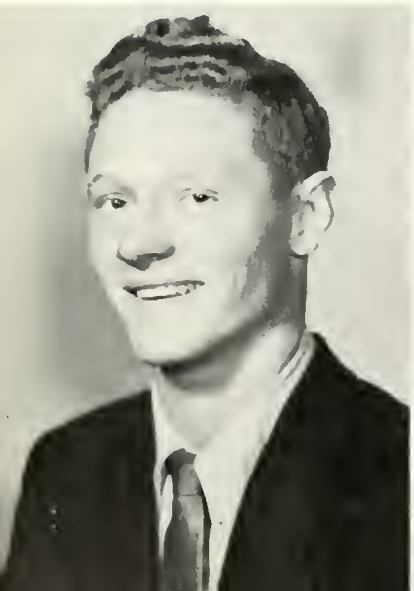

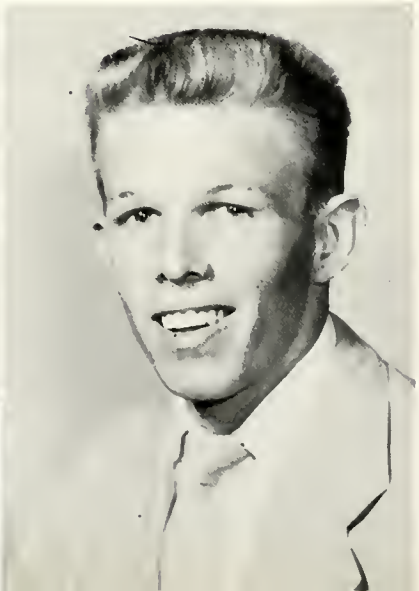

LEHMAN GODBEE

Nickname: Red

Motto: Don't do today what you can put off until tomorrow.

LOUIS GOLDBERG

Motto: Get all you can while you can.

Activities: Football 52-53; Track 52.

RUBY GOOGE
Nickname: Kippie
Motto: Do unto others as you wish to be done by.

EUNICE GOOLSBY
Nickname: Shorty
Motto: Never do today, what you can put off until tomorrow.

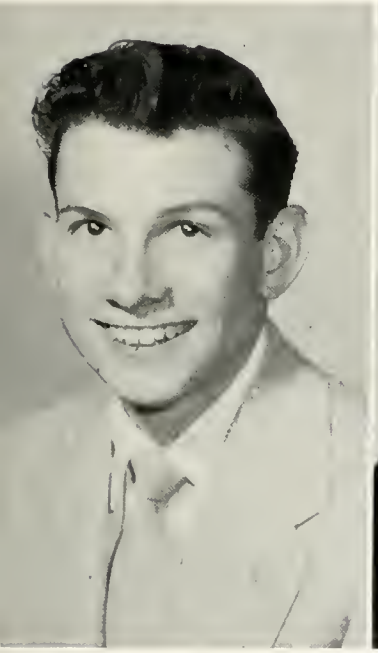

LARRY GRADICK
Motto: To get what you want, you have to get it.
Activities: Key Club 51; Football 52.

MARTHA ELIZABETH GRAHAM
Nicknames: Mot, Pot
Motto: If you are going to do something, do it well.
Activities: Camera Club 53-54; Pep Squad 53-54.

BILLY GRAY
Motto: Get all I can while I can.
Activities: Football 51-52-53.

ALMETA GREEN
Nickname: Kooter
Motto: Do unto others as you would have them do unto you.
Activities: Y-Teens.

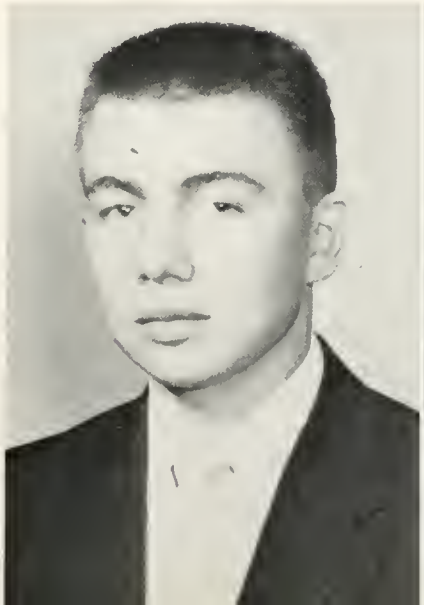

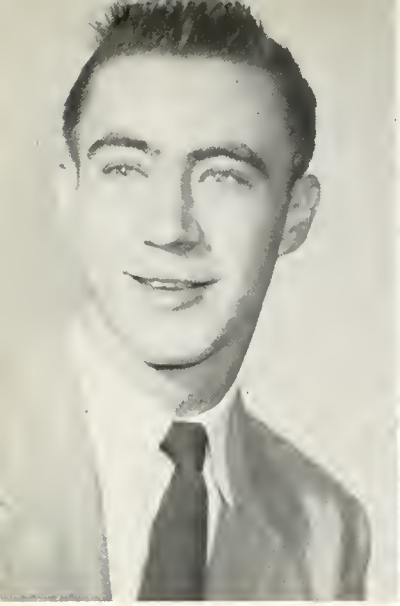

SMILEY DEAN GRIFFIN

Nickname: Sonny

Motto: Nobody knows what follows after this life, but I hope it is something a heck of a sight better than now!

CHARLOTTE THERESA GROVES

Nickname: Blondie

Motto: A stick in time saves nine.

Activities: FHA 51-52; Vice President Homeroom 52-53; Student Council Rep. 52-53; May Festival 53.

NANCY GUILLIAMS

Nickname: Skeeter

Motto: Do unto others as you would have them do unto you.

Activities: Camera Club 53-54; FHA 51-52.

ATHENE GUNTER

Motto: Rather to receive than to give.

Activities: Basketball "B" Team 51-52; "A" Team 52-53-54; Treasurer of Senior Class; Miss Commercial Sponsor 51-52; FHA 52.

SHIRLEY HAGEN

JOYCE HAGIN

Nickname: Rex

Motto: Don't try to do more than your best.

Activities: Anchor Club 53-54.

FAY LYNELL HALL

Motto: All things come to an end, but school is an exception.

Activities: Art Club.

CARL FREDERICK HALL

Motto: Live everyday as though it was the last.

Activities: Football 52-53; Basketball 51-52, 52-53.

HELEN JACQUELYN HALL

Nickname: Jackie

Motto: Take what's given to you and work for the rest.

Activities: Camera Club 53-54.

JEWEL JEAN HALL

Nickname: Sweet

Motto: To thine own self be true; and it must follow as night the day that thou canst not then be false to any man.

Activities: FHA 51-52; Wheel Club 51-52; Commercial Chorus 50.

LESTER LEE HALL

Nickname: Country

Activities: Projection Squad.

MARGARET HALL

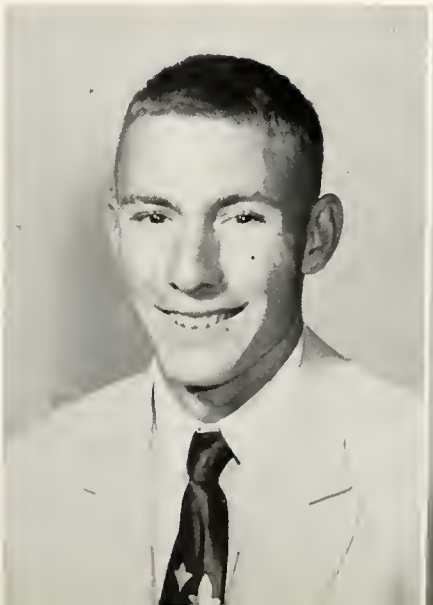

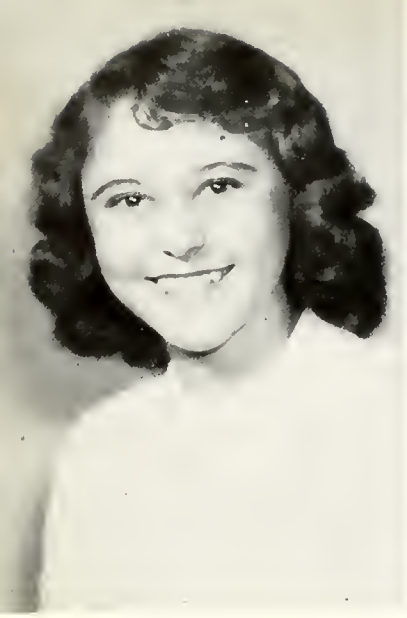

LYDIA RUTH HALL

Nickname: Ruff

Motto: It is better to have it and not need it than to need it and not have it.

Activities: "Ship of Commerce" Staff; Basketball "B" Team 53-54.

HOLLY JEAN HALLMAN

Nickname: Hajoka

Motto: If at first you don't succeed, try, try again.

JOYCE HAMMOND

Nickname: Joy

Motto: A quitter never wins, and a winner never quits.

BOBBY HARN

Nickname: Skeeter

Motto: Don't do today what you can put off until tomorrow.

Activities: Band 51-52-53.

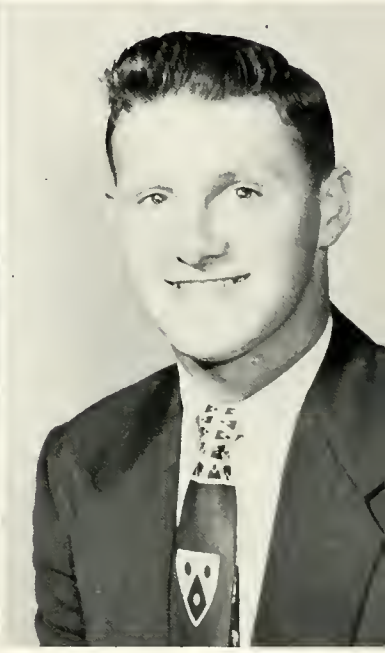

OUIDA HARRELL

Nickname: Polly

Motto: Do good and good will come to you.

REBECCA HARRELL

Nickname: Beckie

Motto: Smile and the whole world smiles with you, cry and you cry alone.

Activities: FHA 50-54, Treasurer of FHA 52-53; Beta Club 53-54.

SARA HARRELL

Motto: Envy no man his appearance of happiness, for you know not his secret griefs.

Activities: Vice President Student Council 52, President Student Council 53; Anchor Club; Secretary Senior Class.

CHARLES B. HARRIS

Nickname: Inkie

Motto: To get married and have a home of my own.

Activities: Band 51-52-53; Penny's High School Day.

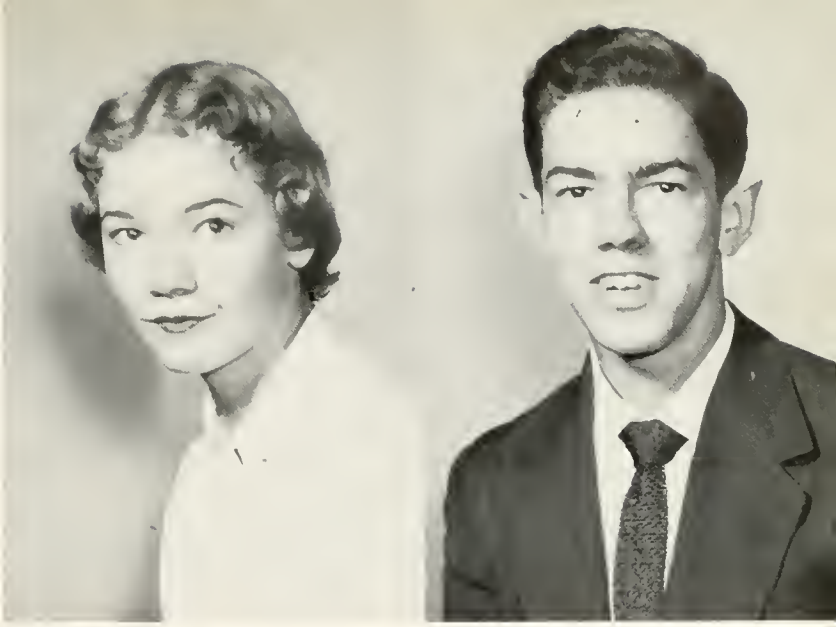

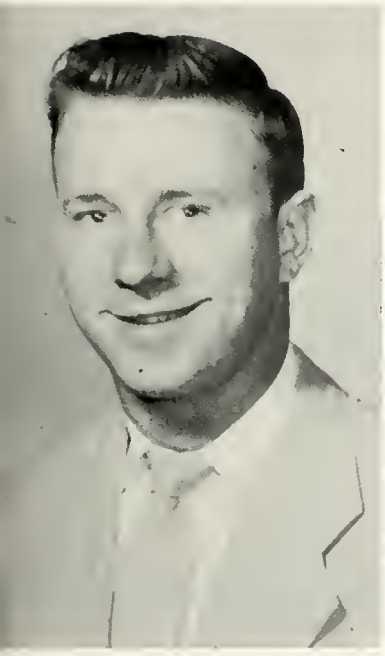

JULIAN HARVEY

Nickname: Nose

Motto: To have a friend, be a friend.

Activities: Football 52-53; Basketball "B" Team 51-52; Track 52-53.

VELVER LAVERNE HARVEY

Nickname: Lou

Motto: Don't do today what can be done just as well tomorrow.

ANNE ELIZABETH HAUPT

Nickname: Cricket

Motto: Don't put off until tomorow what you can do today.

Activities: Homeroom Secretary 52.

WALTER ALTON HAYES

Motto: Live while you are young.

Activities: Officers Club.

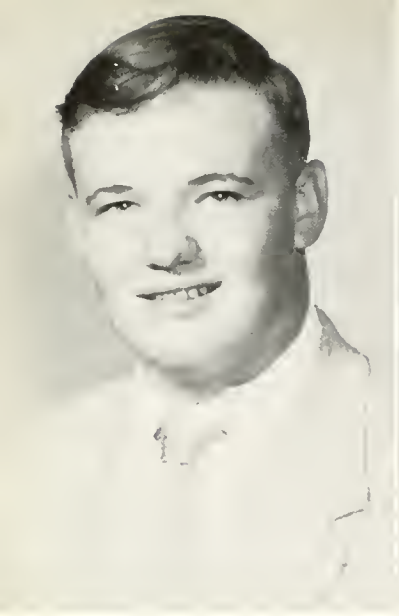

LESTER HAYMAN

Nickname: Skinny

Motto: I pledge myself to do my best to God and my girls.

Activities: Projection Squad President.

JANIS HELMKEN

Nickname: Red

Motto: I'm as happy as can be for I never trouble trouble till trouble troubles me.

Activities: Variety Show 53; FHA 51-53; Beta Club 53; Homeroom Vice President 52-53.

DANA STANTON HELMLY

Nickname: Lefty

Motto: The hard part of making good is that you have to do it every day.

Activities: Track 52; Basketball "B" Team 51-52; Varsity 52-53-54; Baseball 54; Commercial Hi-Y; ROTC Officers Club 54.

MARGUERITE HENDLEY

Nickname: Margie

Motto: Life is what you make it, good or bad, you have to take it.

Activities: Beta Club; Camera Club.

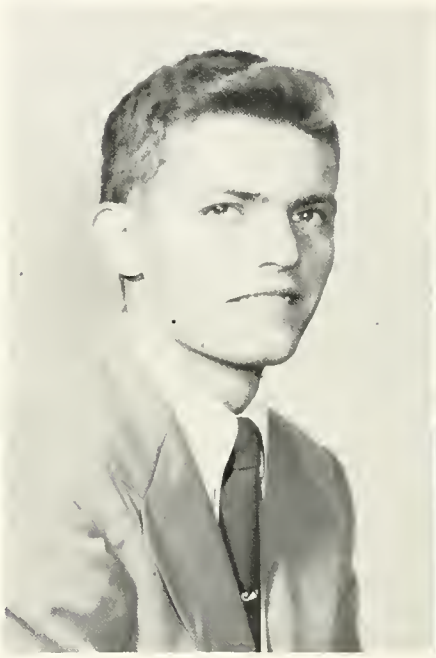

GARY HENDRICKS

Nickname: Hambone

Motto: Always smile and make life worthwhile.

JANET HENDRICKS

Nickname: Jo

Motto: Live and learn.

SHIRLEY HENDRICKS
Nickname: Chicken
Motto: Make the most of what comes of the least of what goes.
Activities: FHA 50-54; Camera Club 53-54.

BILLIE HENDRIX
Motto: Do unto others as they do unto you.
Activities: Red Cross Rep. 52; Glee Club; Alpha Emese 51-52-53-54.

JULIENE HENRY

ANITA HILL
Nickname: Nita Bug
Motto: Silence is the essence of wit.
Activities: Camera Club.

CARLTON DONALD HINELY
Motto: Eat to live and live to eat.

HAROLD DEERWOOD HINELY
Motto: A winner never quits and a quitter never wins.

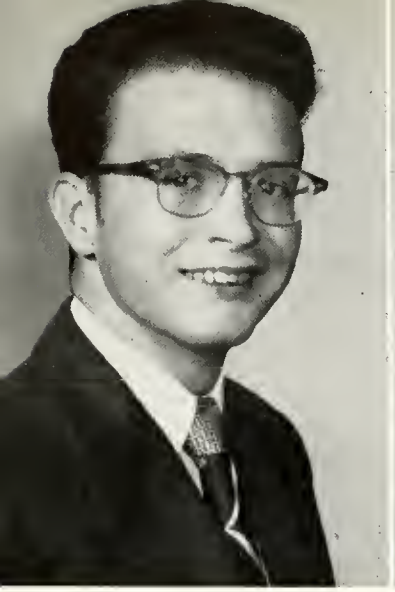

EUGENE HINKLE
Nickname: Gene
Motto: Do unto others before they do unto you.

ROBERTA HOLDER

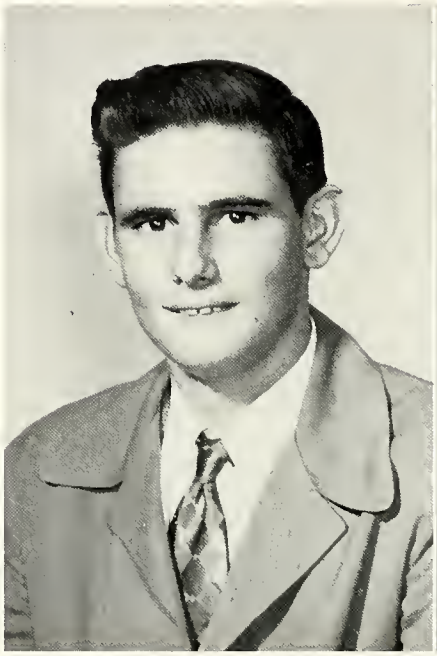

MARCUS HOLLAND
Motto: To love and to win is the best thing; to love and lose, the next best.
Activities: Baseball 52, 53, 54.

SHELBY JEAN HOLLAND
Nickname: Baby
Motto: Do unto others as you would have them do unto you.

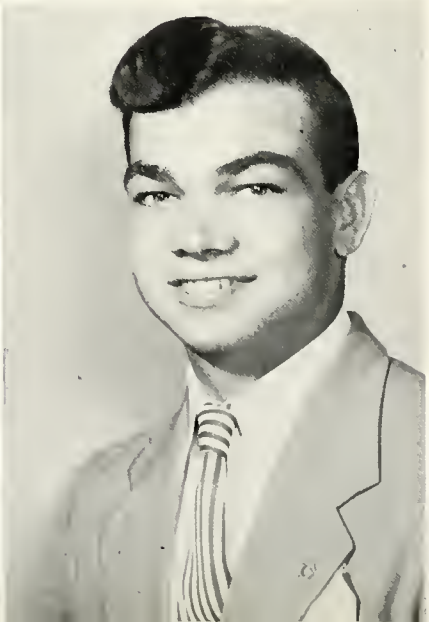

GEORGE E. HOOKER
Motto: When looking, see only the sunny side.
Activities: Baseball 53.

WALTER D. HORNE
Nickname: Walt
Motto: If a girl is in doubt about a kiss, give her the benefit of the doubt
Activities: Football 51, 52.

George Huggins

Motto: To be or not to he. More probably not to be!

Arnold Hughes

Motto: Do today what you can put off until tomorrow.

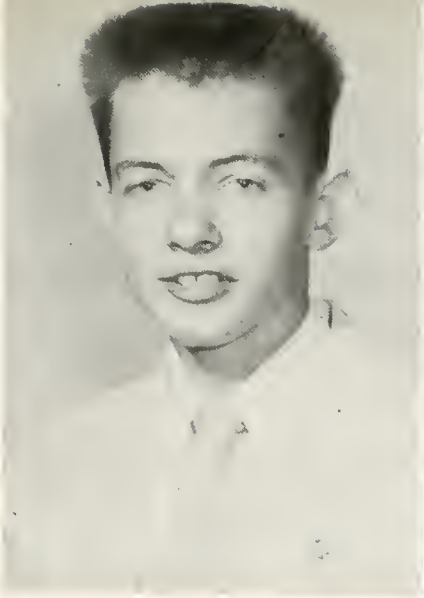

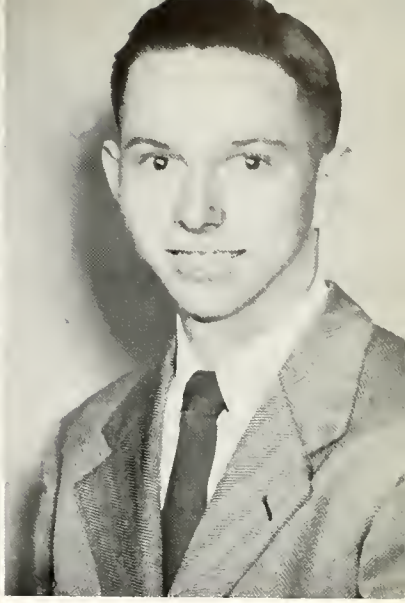

Doris Virginia Hunter

Nickname: Dottie

Motto: A smile is your greatest asset.

Activities: Vice President Homeroom; Red Cross Rep. 51-52.

Gail Jackson

Motto: To thine ownself be true, and it must follow as night the day, that thou canst not then be false to any man.

Carolyn Jellico

Nickname: Jello

Motto: Do unto others before they do unto you.

Activities: Miss Commercial Sponsor 52-53; Student Council 53-54; Homeroom Officer 52-53.

Carolyn Johnson

Nickname: Shortie-Punkin

Motto: Serve rather than be served.

Activities: Anchor Club 52-53; Homeroom Officer 52-53.

FLORA LEONA JOHNSON
Nickname: Sweetie
Motto: Where there is a will there is a way and all's well that ends well.
Activities: Red Cross Rep. 53.

IRANELL JOHNSON
Motto: Do unto others as you would have them do unto you.
Activities: Glee Club 50-51.

JIMMIE JOHNSON
Activities: Projection Squad.

JOAN JOHNSON
Nickname: Pup
Motto: If at first you don't succeed, try again.

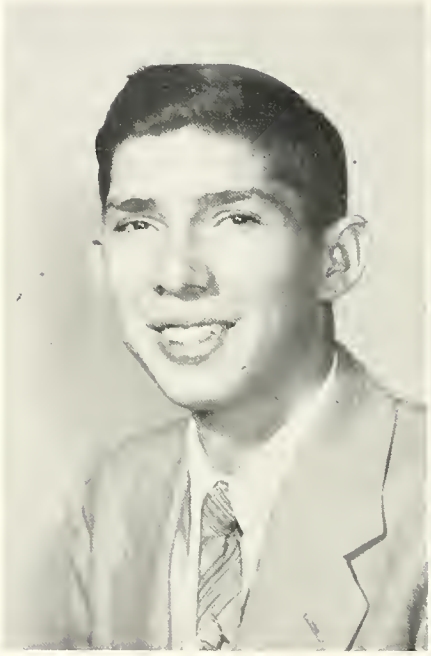

JOHN JOHNSON
Motto: Love 'em and leave 'em.

EUNICE JONES
Nickname: Kitten
Activities: Basketball 51-52.

EVELYN JONES
Motto: Do it and do it quick.
Activities: Student Council 51-52; Miss Commercial Sponsor 51-52.

JEANNETTE JONES
Motto: To be or not to be.
Activities: FHA 52-53-54.

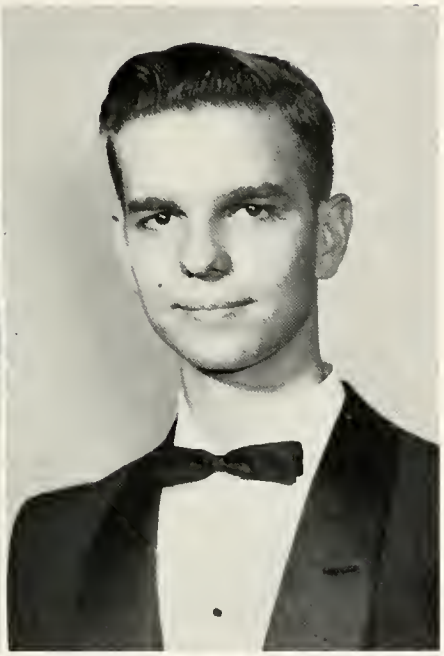

SHIRLEY ANN JONES
Motto: Smile and the whole world smiles with you.

JAMES EDWIN JORDAN
Nickname: Ed
Motto: If you want to accomplish something enough, you can.
Activities: Key Club; ROTC Officers Club; Student Council.

MORRIS KAY
Nickname: Jue

GLORIA KEENE
Motto: Live and let live.

MARY ALICIA KELLY

Nickname: Pug

Motto: To always try and make people smile.

Activities: Basketball Varsity 53-54.

MARY KEMP

Nickname: Chick

Motto: To be or not to be, that is the question. The answer—to be!

Activities: Homeroom Vice President 51-52; Red Cross 51-52, 52-53; Camera Club 53-54; Beta Club 53-54; Anchor Club 53-54; Student Council 53-54.

RICHARDS MARSHALL KENDRICK

Nickname: Dickie

Motto: Don't do anything today that can be done tomorrow.

Activities: Band 51-52-53.

JO ANNE KENNEDY

Nickname: Jo

Motto: When you get to the end of your rope, tie a knot and hang on.

Activities: Anchor Club 51-52; Student Council 52-53; 53-54.

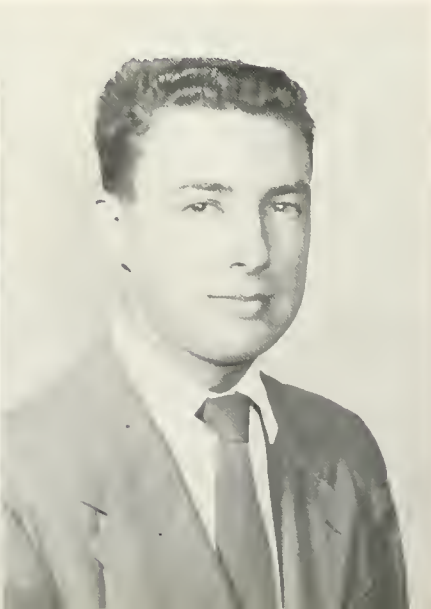

SARAH LAWANNA KING

Nickname: Lucy

Motto: We finish this year without vain regrets. What has passed we cannot change but we can build upon our mistakes for greater success tomorrow. We shall start anew with high hopes for better living.

JAMES BYRD

Nickname: Jimmy

Motto: Do unto others as you would have them do unto you.

Activities: Key Club 52-53-54.

James R. Knight
Nickname: Tobby
Motto: Women are the bread of life. Boy, am I hungry.
Activities: Key Club.

Bette Eileen Kolman
Nickname: Ittle Bet
Motto: "Everybody to their own notion," said the old lady when she kissed the cow.
Activities: Beta Club 53-54; SHS Variety Show 52; May Festival 53.

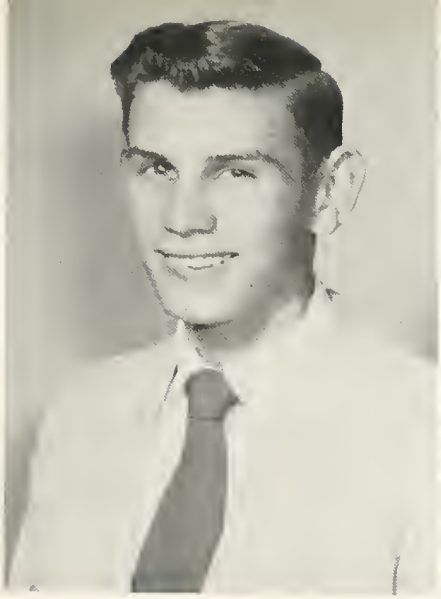

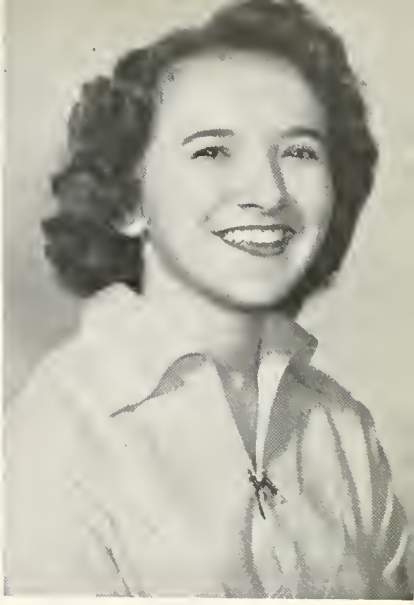

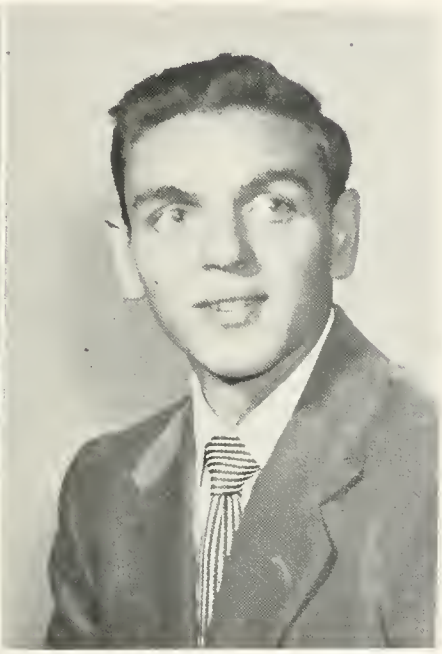

Loretta Lacy
Nickname: Retta
Motto: Do unto others as you would have them do unto you.
Activities: FHA; Tri-Hi-Y.

James A. Lairsey
Nickname: Jimmy
Motto: Look not upon tomorrow but today.
Activities: Band 51-53; Key Club 53; Track 51; Officers Club 52.

Barbara Lee Lamb
Motto: If at first you don't succeed, try, try, again.

Tommy Lamb
Nickname: "T"
Motto: Do the best you can, and leave the results with time.
Activities: Key Club President 53-54; Hi-Y President 53-54; Basketball 53-54.

JUNE LANIER

Motto: Smile and the world smiles with you; cry and you cry alone.

Activities: Red Cross 52; Alpha Emmese Sorority 51, 52, 53; Secretary of Class 51; Student Council 51.

SHIRLEY JEAN LANIER

Nickname: Cooter

Motto: Do as thy heart commands you to do.

Activities: Class Officer 53-54.

LOUISE LAW

Motto: Politeness is what counts.

KENNETH LAWSON

Nickname: Kenny

Motto: What you reap is what you sow.

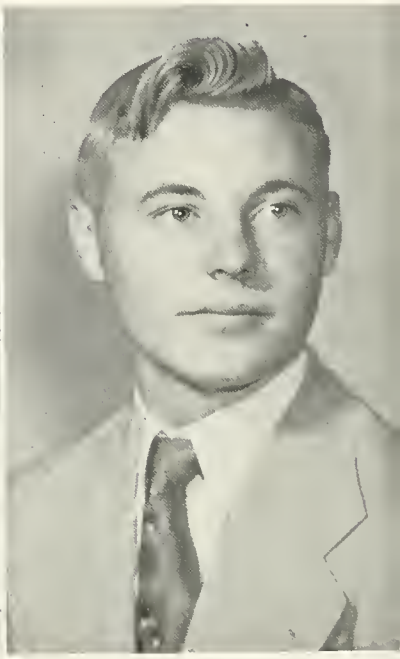

CAROLENE LEE

Motto: Anything worth doing is worth doing well.

Activities: FHA; Glee Club; Hi-Y.

CLEON LEWIS

Activities: Track 51, 52, 53; Basketball 51, 52, 53.

SAMMY LINDLER

JANE LINSKEY

Nickname: Com

Motto: 'A true friend is better than silver and gold.

Activities: Camera Club 53-54. Secretary 50-51; Commercial Chorus 50.

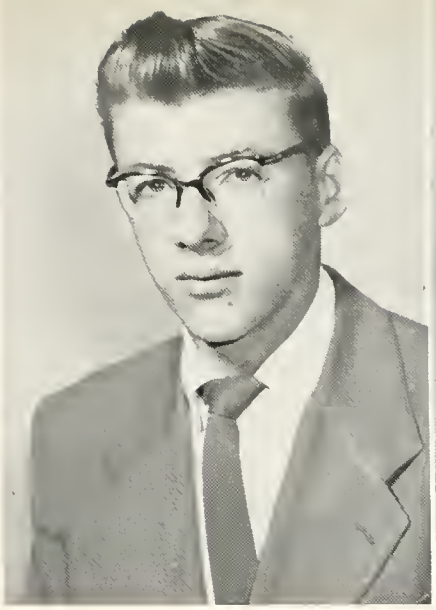

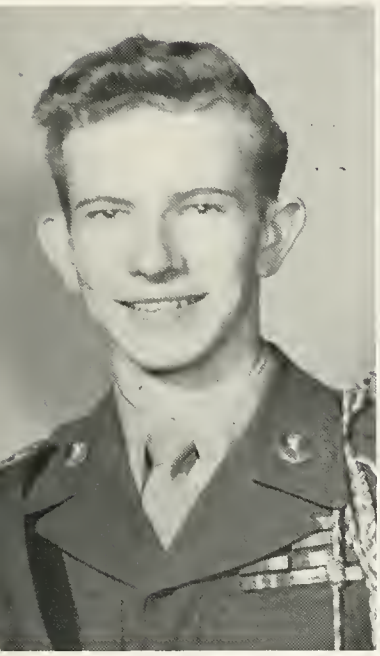

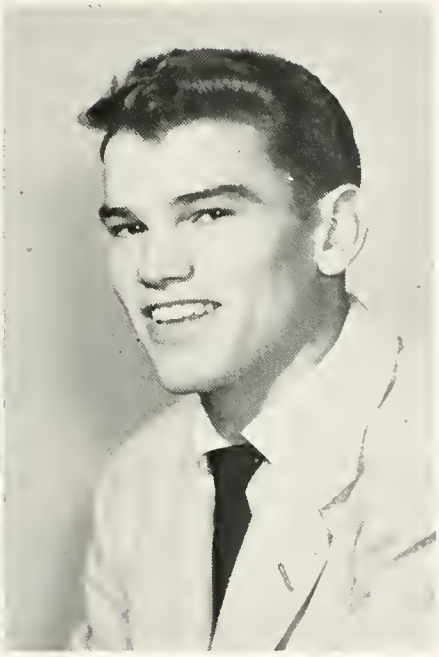

SAMMY LINTON

Nickname: Curley

Motto: To do my best at anything.

Activities: Vice President of Class 51; Officers Club.

WILLIAM FRANCIS LONG

Nickname: Billy

Motto: If you are stronger than your neighbor, crush him; if you are wiser than your neighbor, outwit him; if you are neither stronger nor wiser, betray him.

Activities: Basketball 51, 52, 53.

WILLIAM CLYDE LOPER, JR.

Nickname: Loafer

Activities: Vice President of Projection Club; Officers Club; Major in ROTC.

AUBREY LOTT

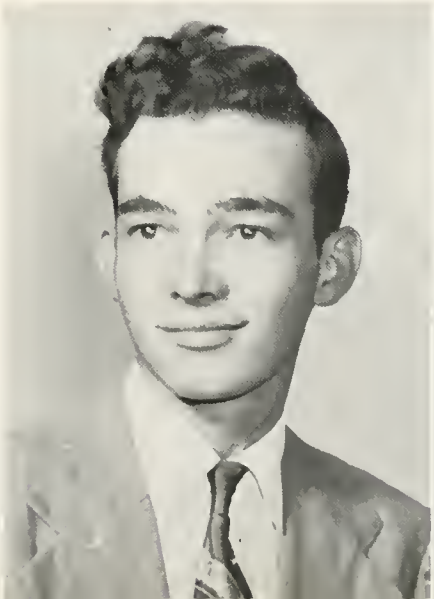

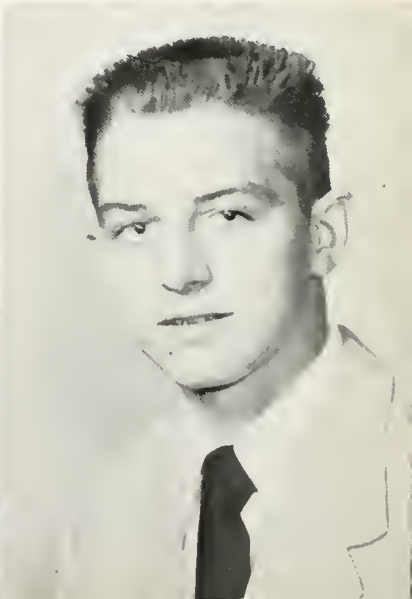

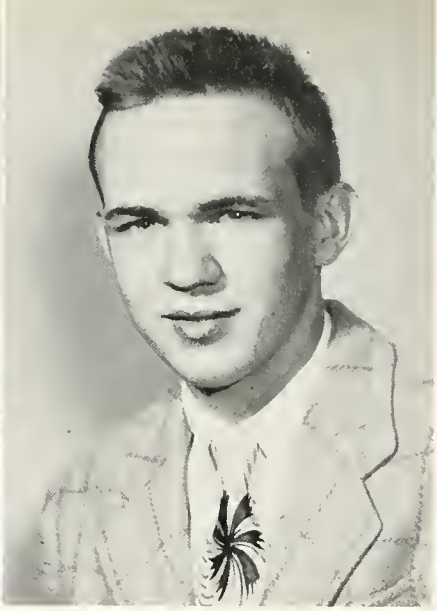

JACK LOUZA

Motto: To be a success in life but to still enjoy it.

Activities: Beta Club 53-54: President Beta Club 53-54.

WARREN LOVE

Nickname: Wally

Motto: Love at first sight is fine as long as you take another look.

Activities: ROTC Officers Club.

WILLIAM LOVE

Nickname: Bubber

Motto: Take advantage of all opportunities and make the best of them.

LAURA JEAN LOWE

Nickname: Idapleasa

Motto: A smile is worth its face value.

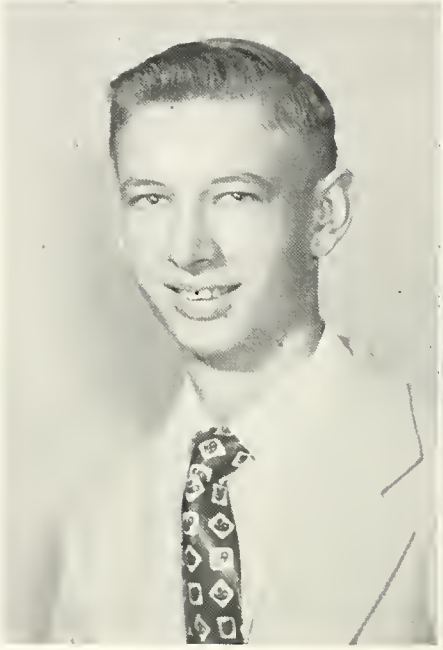

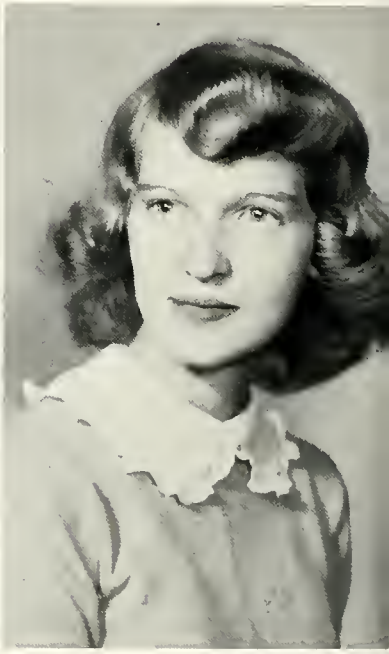

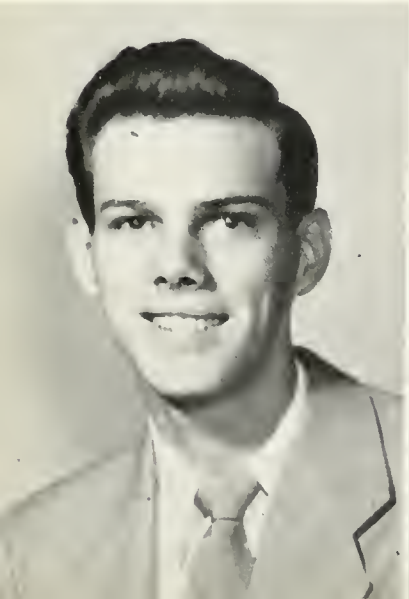

DAVID LUKE

Nickname: Bobo

Motto: Two heads are better than one, even if one is empty.

NANCY MARR

Nickname: Nan

Motto: To have a friend and be one.

Activities: Art; Glee Club.

Francis Martin
Nickname: Buck
Motto: Sitting around like a clown turning the school room upside down.

Nona Irene Martin
Nickname: Kitten
Motto: Be glad of life because it gives you the chance to love and to work and to play and to look up at the stars.
Activities: FHA 51-52, Vice President 51, President 52; Parliamentarian 53-54.

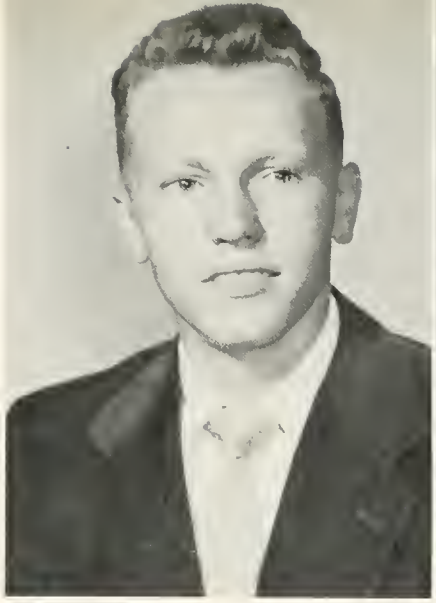

Virginia May
Nickname: Pug
Motto: Anything worth doing at all is worth doing well.

Lois Mays
Motto: To be alone.

Rosemary McClure
Nickname: Rosie
Motto: Always look to the future with a smile.

Betty Mays
Nickname: Bezzie
Motto: Do unto others as you would have them do unto you.
Activities: Camera Club.

CAROLYN MCCORD

Nickname: Susie

Motto: Forget the past; live the present; improve the future.

ELIZABETH MCDOUGALD

Nickname: Lih

Motto: It isn't the size of the dog in the fight, but the size of the fight in the dog.

Activities: Red Cross 51; FHA 51-52; Homeroom Officer 51, 53; Basketball "B" Team 51; Red Cross 53; Alpa Emese 52-53.

JOHN LINTON MCGLOHON

Nickname: Monk

Motto: If at first you don't succeed, find something easier to do.

Activities: Key Club; Officers Club.

PATRICIA ANNE MCGRADY

Nickname: Pat

Motto: To do unto others as you would have them do unto you.

Activities: Anchor Club 53-54.

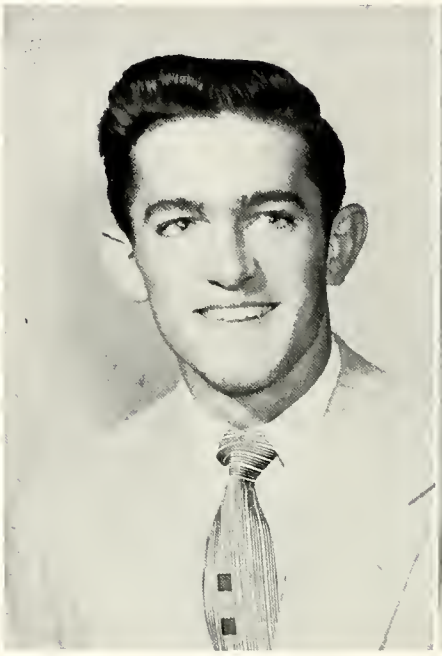

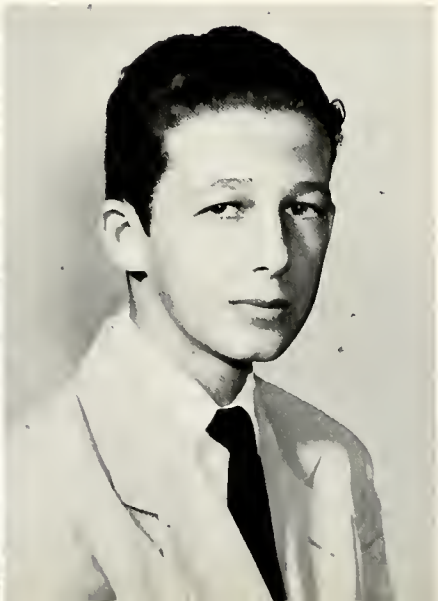

ROCHELLE MCGRATH

Nickname: Shelle

Motto: Curiosity killed the cat, but the cat has nine lives.

Activities: Variety Show 52; Variety Show 53.

BILLY JOE MCKENZIE

Nickname: Willie

Motto: Lead, don't follow.

Activities: Key Club.

Reid Daniel McKie

Motto: Do the best with what you have to do with.

Activities: ROTC Officers Club.

Hilda Metts

Nickname: Pudgie

Motto: To be a success in the world is worth working for.

Activities: Y-Teens; Anchor Club.

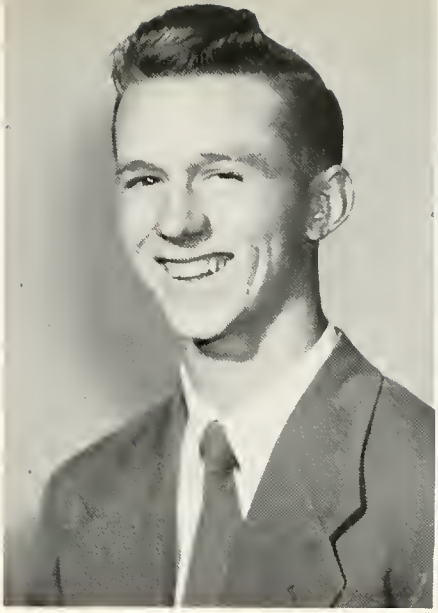

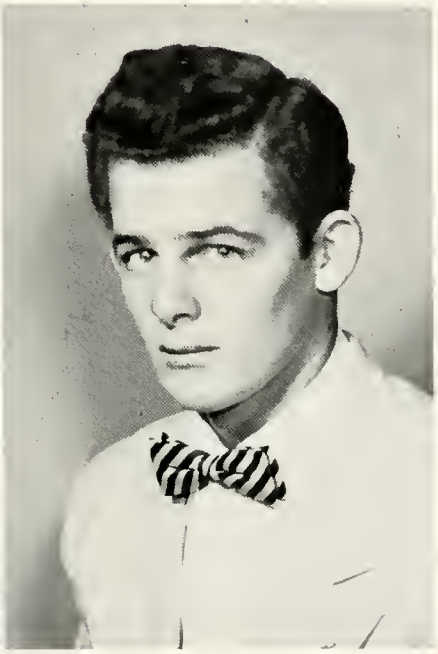

Carolyn Milling

Nickname: Sissie

Motto: Smile and the world smiles with you, cry and you cry alone.

Activities: Anchor Club 53-54; Vice President Room 203, 52-53; Red Cross Rep. 52-53; Student Council Alternate 53-54.

William W. Mills

Nickname: Slicker

Charles Anthony Mills

Nickname: Tony

Motto: Never to take anything anybody gives me.

Betty Mitchell

Nickname: Bet

Motto: Smile and the world smiles with you, cry and you need a shoulder.

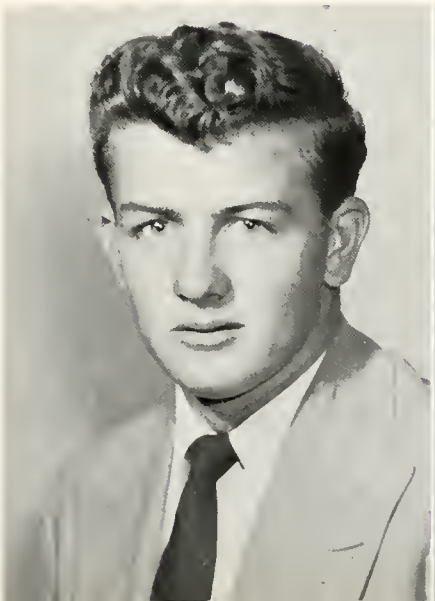

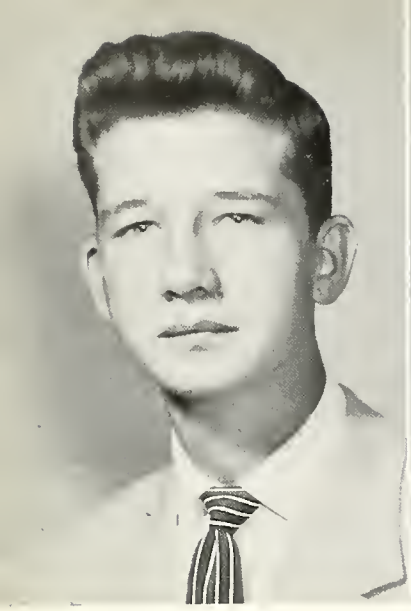

BILLY MOCK
Nickname: Bill
Motto: The Calculated Ink.
Activities: Secretary of Key Club.

SHIRLEY MORGAN
Motto: If at first you don't succeed, try, try. again.
Activities: Student Council 52, 53; Beta Club 53, 54.

W. C. MORRIS, JR.
Nickname: Whitey
Motto: Think not of tomorow, but of today.
Activities: Key Club 53, 54; Red Cross Representative 53, 54.

EUGENE MOTES

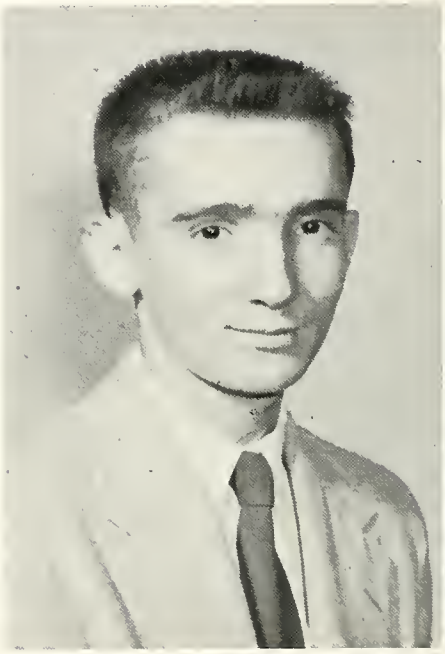

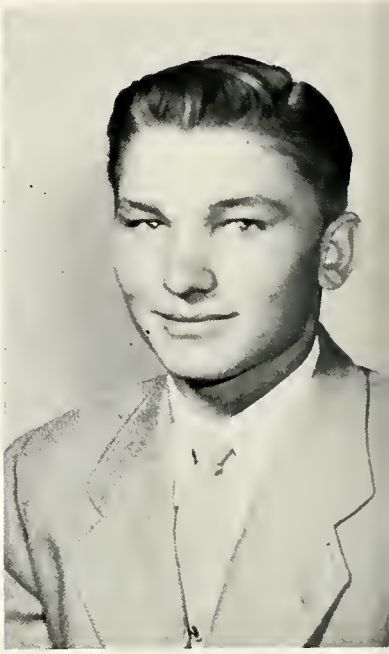

MARGUERITE NOLEEKA MURKEN
Nickname: Margie
Motto: Be prepared.
Activities: Chorus 51; Class Officer 50-51.

BARBARA LOUISE NAIL
Nickname: Bobbie
Motto: She's little but she's wise; she's a terror for her size.
Activities: Student Council 51.

MELBA NEASE
Nickname: Men
Motto: Put off today if you can do it tomorrow:
Activities: Beta 53-54; Anchor 53-54.

CHARLENE NIBLETT
Nickname: Buttons
Motto: To always do my very best.
Activities: Anchor Club; Beta Club.

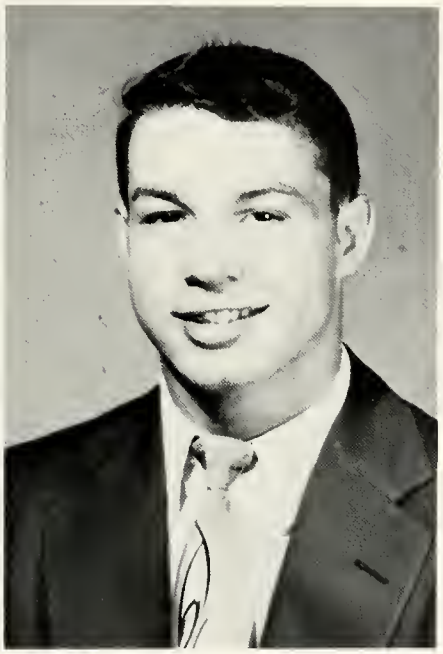

WILMA NICOLS
Nickname: Dimes
Motto: Smile and the world smiles with you, cry and you cry alone.
Activities: Y-Teens.

BOBBY E. NIPPER
Nickname: Nip
Motto: Follow today and lead tomorrow.
Activities: Football 53; Basketball Manager 52, 53; Baseball 54.

HENRY GRAYSON OLLIFF
Nickname: Professor
Motto: The sky is the limit to one's success.
Activities: Key Club 53-54; Beta Club 51-54; Secretary of Hi-Y 51-54; Treasurer of FFA 50-52.

PERRY R. OLIVER
Nickname: Pop Corn
Motto: Gather ye roses while ye may.

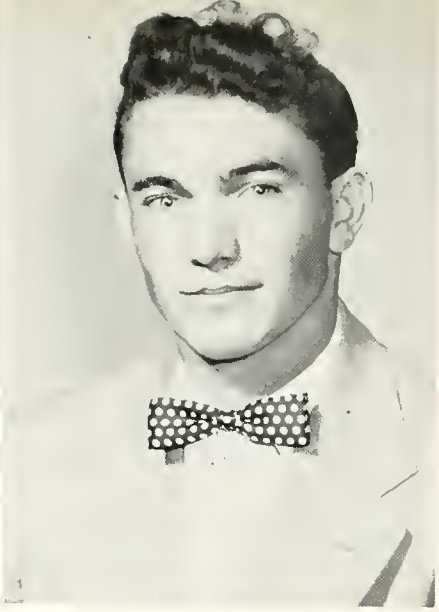

BOBBIE FAYE O'QUINN

Nickname: Babs

Motto: Every man is a volume, if you know how to read him.

Activities: Camera Club 53.

BUDDY PADGETT

PEGGY PADGETT

Motto: Onward and upward.

Activities: FHA 50-51; Student Council 51-52; Anchor Club 53-54; Sponsor Miss Commercial 53; Beta Club 53-54.

EARLDINE PARKER

Nickname: Penny

Motto: Live and learn.

Activities: Camera Club 53-54; Work in Library.

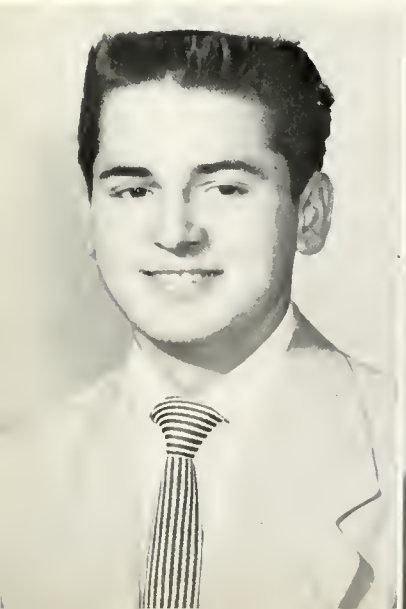

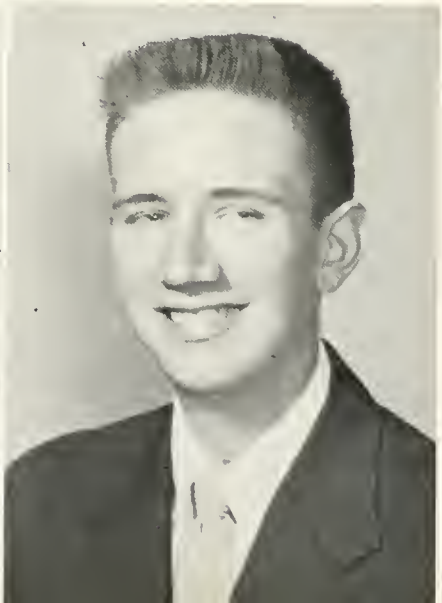

DONALD HEYMAN PERKINS

Nickname: Jewbaby

Motto: Get what you can and hold what you get, turn over every stone for it may be gold.

BILL PERRY

Motto: Get what you can, while you can.

Carolyn Frances Pevey
Nickname: Carol
Motto: To do my best, and be a success.
Activities: Anchor Club 50, 54; Student Council 50.

Frances Phillips
Nickname: Kitty
Motto: In God we trust.

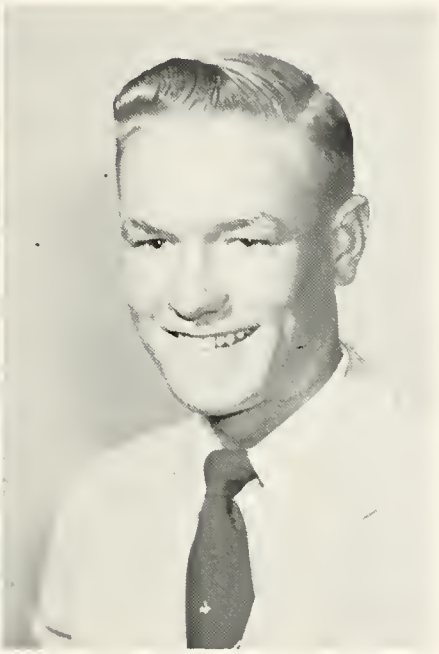

Mary Lou Phillips
Motto: Do your best always and you will never regret it.
Activities: Beta Club 53, 54; FHA 51-54.

Russell Phillips
Nickname: Buddy
Motto: If at first you fail, try and try again.
Activities: Key Club; Officers Club; Hi-Y Club.

Joan Powell
Nickname: Jo
Motto: Practice makes perfect.

Carmel Price
Nickname: Shorty
Motto: Your life is what your thoughts make it.

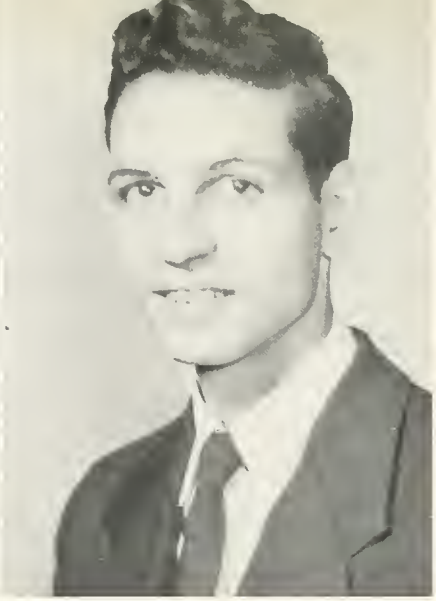

NADINE PURVIS

Nickname: Dean

Motto: Happiness is where you find it.

Activities: Homeroom President 51, Vice President 52; Student Council 51; Red Cross; Alpha Emese 52, 53-54.

GLENN O'NEAL RACKLEY

Nickname: Slim

SYBIL RACKLEY

Motto: If at first you don't succeed, try, try, again.

COLEEN EUGENIA RAHN

Nickname: Scrappy

Motto: To God and thine ownself be true; and it must follow, as night the day, thou canst not then be false to any man.

Activities: Red Cross 52-53; Basketball 51-52-53-54.

PRESTON RICHARDSON

MARY JOY ROBERTSON

Nickname: M. J.

Motto: Live life in a sweet key.

Activities: Class President 52-53; Chatham Schools Spelling Contest, Second place 52.

Mary Terissia Rogers
Nickname: Terry
Motto: Do nothing today that you can do tomorrow.
Activities: Art.

Alfred Rollins
Nickname: Little Al
Motto: Be of good cheer the rest of this year because the next year may not bring the same.

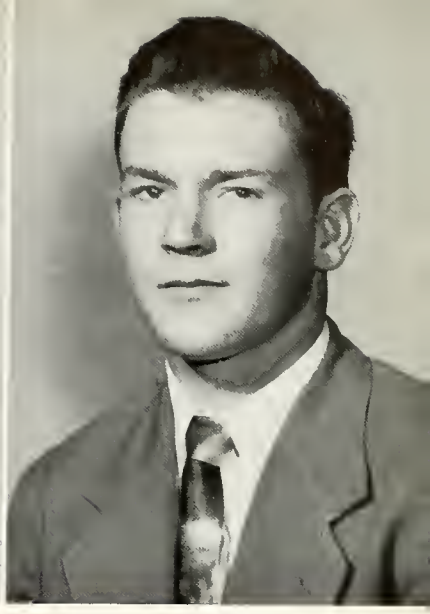

Dorothy Rousakis

Patricia Rouse
Nickname: Pat
Motto: Where there's a will there's a way.

Jo Ann Rowell
Nickname: Jo
Motto: When in doubt; think it out.
Activities: Student Council Representative 50, 51.

Jessie Deen Rowland
Nickname: Jessie James
Motto: In God I trust.
Activities: Class Officer 52; Camera Club 53.

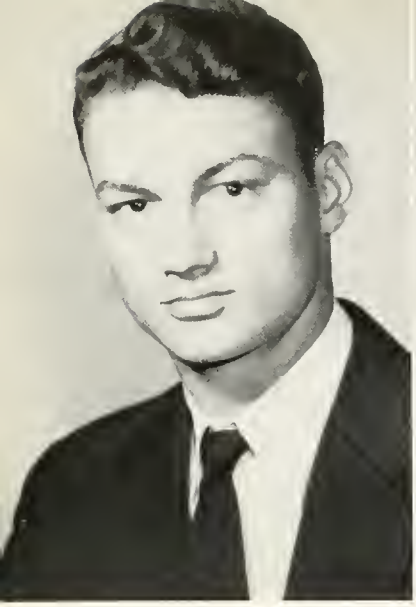

RONNIE RUSH

Nickname: Boo

Motto: If you are stronger than your enemy, crush him. If you are wiser, outwit him. If you are neither stronger nor wiser, betray him.

Activities: Basketball 51-52, 52-53, 53-54; Football 53.

SYLVIA RUSSOM

WALLACE J. SAPP

Nickname: Jimmy

Motto: He who fights and runs away, lives to fight another day.

Activities: Camera Club 53; Officers Club 54.

ELLA JOANN SCOTT

Nickname: Jo

Motto: If you don't succeed the first time, try and try again.

Activities: Student Council Rep. 52-53.

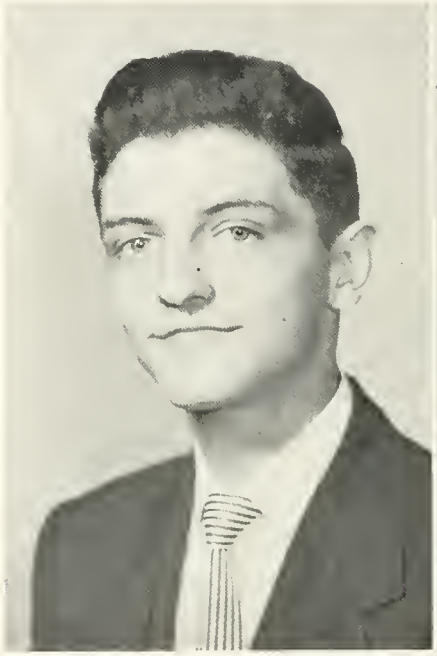

MELINDA BREVARD SCOTT

Nickname: Prairie Rose

Motto: The Lord helps those who help themselves.

Activities: Red Cross Rep. 51-52; Y-Teen Vice President 51-52; Homeroom President 52-53; Basketball 52-53, 53-54; Anchor Club 53-54; Camera Club 53-54, Secretary Camera Club 53-54; Cheerleader 53-54; Beta Club 53-54; Alpha Emese 52-53-54; Co-Editor "Ship of Commerce" 53-54.

MARY LOIS SHEAROUSE

Nickname: Bekie

Motto: Anything worth doing at all is worth doing well.

Activities: Miss Commercial Sponsor 53.

VIRGINIA SHEAROUSE

Motto: Do unto others as you would have them do unto you.

WILLIE SHEAROUSE

Nickname: Buckshot

Motto: Think not of yesterday, but of tomorrow.

ALTHA SHIPES

Nickname: Red

Motto: Don't put off for tomorow, what you can do today.

Activities: Basketball; FHA.

JOYCE SCHUMAN

Nickname: Joy

Motto: Do unto others as you would have them do unto you.

Activities: Red Cross.

CHARLES SIMONS

Nickname: Whitie

Motto: Many men are like fish, when they open their mouth they get caught.

Activities: Football; Track.

KATHRYN SIMONS

Nickname: Kitty

Motto: Smile and the world smiles with you.

Activities: FHA; Glee Club; Student Council; Anchor Club; Beta Club.

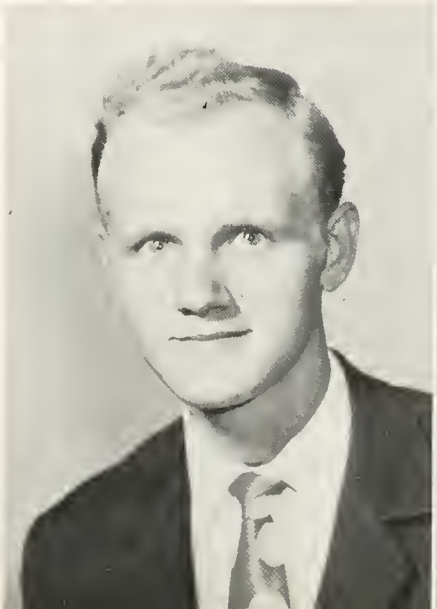

BARBARA ANNE SMITH
Nickname: Babs
Motto: Do unto others as you would have them do unto you.
Activities: Beta Club 53-54.

CAROLYN FRANCES SMITH
Motto: If at first you don't succeed, try, try. again.
Activities: Art Club.

COLE SMITH
Nickname: Luckey
Motto: A winner never quits and a quitter never wins.
Activities: Football.

SHIRLEY SMITH
Nickname: Squeakie
Motto: To give and take.

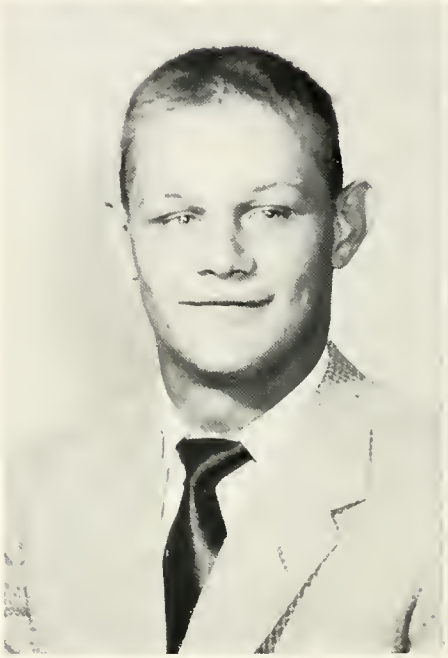

SYLVIA SMITH
Nickname: Sibby
Motto: Climb tho' the rocks be rugged.
Activities: FHA 52-53; Beta Club 53-54; Class Officer.

MARY SNIDER
Nickname: Blondie
Motto: In God I trust.

ELIZABETH ANN SNIPES
Nickname: Liz
Motto: Don't do today what you can put off until tomorrow.
Activities: FHA; Tri-Hi-Y Club.

BETTY JEAN SPARKS
Nickname: Bets
Motto: I do what I like and I like what I do.
Activities: Anchor Club; Camera Club; Red Cross; Class Secretary 51.

MARION SPARKS
Nickname: Mato
Motto: Call me anything but late to dinner.
Activities: Camera Club; Miss Commercial Sponsor.

SHIRLEY SPEIR
Nickname: Little Chicken
Motto: Never do today what you can put off until tomorrow.
Activities: Student Council.

MARVIN SPILLARDS
Nickname: Spillo
Motto: Do unto others as you would have them do unto you.
Activities: Key Club 52.

CLAUDE STAFFORD

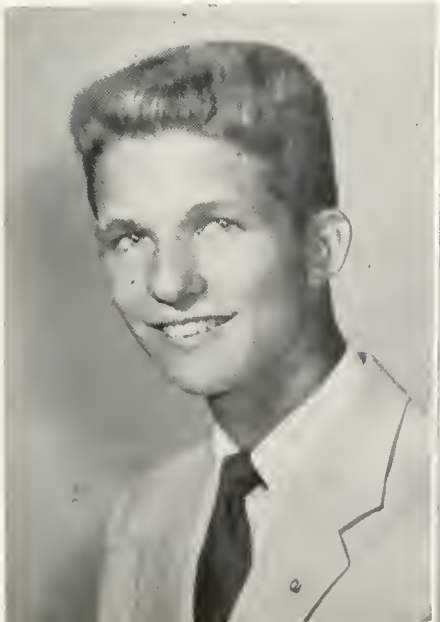

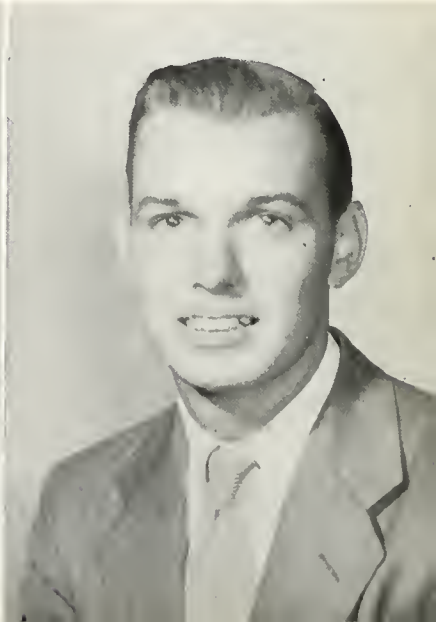

ELTON STANFORD
Nickname: Wes
Motto: I will hitch my wagon to a star.
Activities: ROTC Officers Club; Cross Country Race.

MARY DELAINE STEPHENS
Nickname: Cookie
Motto: God is my Co-Pilot.
Activities: Camera Club.

RAYMOND THOMAS STEWART
Nickname: Sleepy
Activities: Football; Baseball.

ELIZABETH JEANNETTE STONE
Motto: Every man is a volume if you know how to read him.

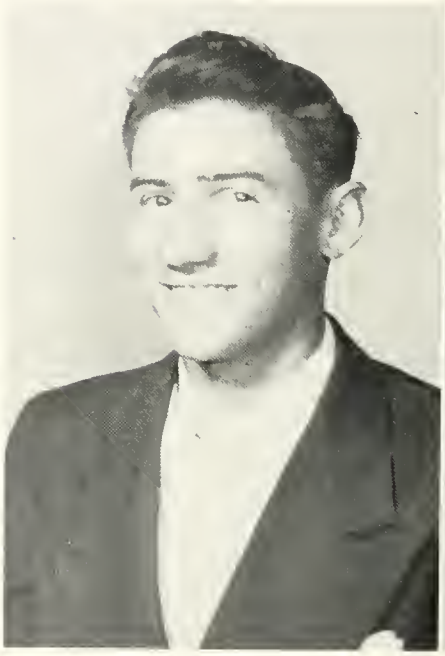

BEVERLY STRICKLAND
DELORES SWORDS
Motto: Always do the best I can.

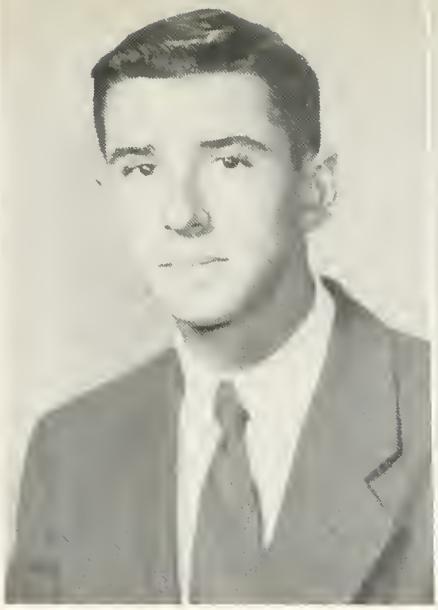

DAN TAGGART

BESSIE TAYLOR

Nickname: Betsy

Motto: When things look dark, never give up hope; tomorrow will always look brighter.

Activities: Student Council Rep. 52; FHA 52-53-54; Beta Club 53-54.

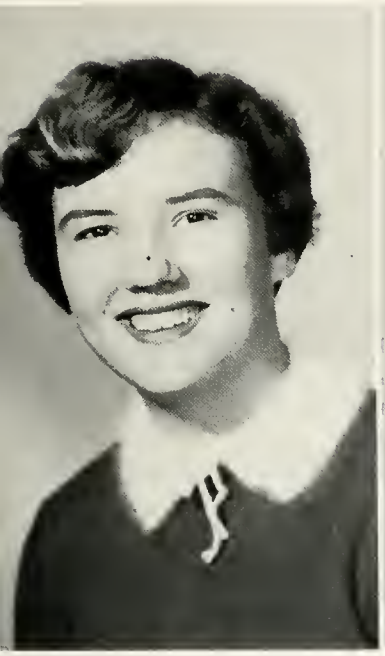

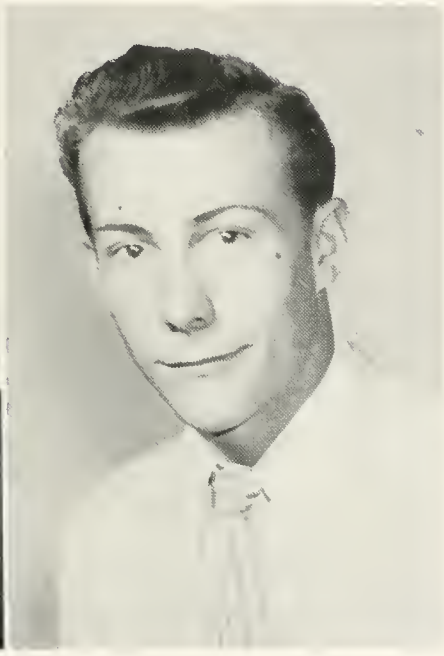

SHERRY TAYLOR

Nickname: Wine

Motto: Live today for tomorrow's future.

Activities: Anchor Club 51-52-53-54; Red Cross Rep. 52; Pep Squad 53-54; Commercial Chorus 51.

HAROLD TERRELL

Nickname: Legripper

Motto: Do unto others before they do unto you.

BILLY THOMPSON

Nickname: Bill

Motto: Do unto others as you would have them do unto you.

PAUL THOMPSON

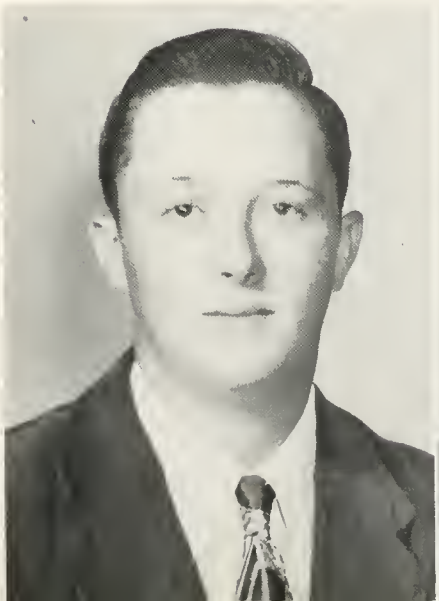

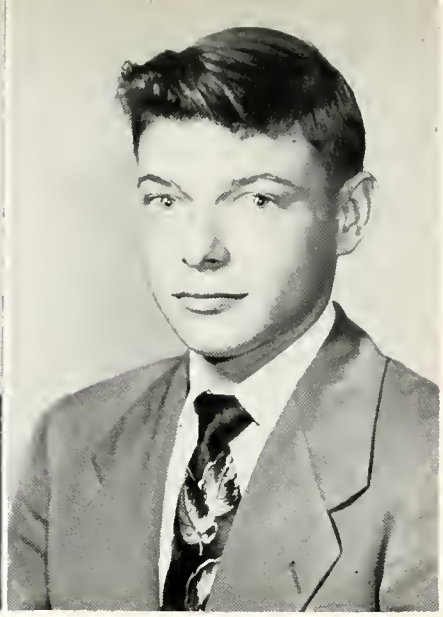

DOROTHY CAROLYN TILLMAN

Nickname: Dot

Motto: Never figure how you can't, figure how you can.

Activities: Cheerleader 53-54; FHA 52; Sponsor Miss Commercial Dance 52.

JERRY TILLMAN

Nickname: Bones

Motto: Don't do things today that you can do tomorrow.

EVERETT TODD

Nickname: Everett Ever-Ready Todd

Motto: To be a success in everything I do.

Activities: Football 51-52-53; Basketball 51-52-53; Baseball 51-52-53-54.

BETTY EULENE TURNER

Nickname: Red

Motto: Always smile and make life worthwhile.

Activities: FHA 51-52-53-54; Anchor 51-52-53-54; Student Council 53.

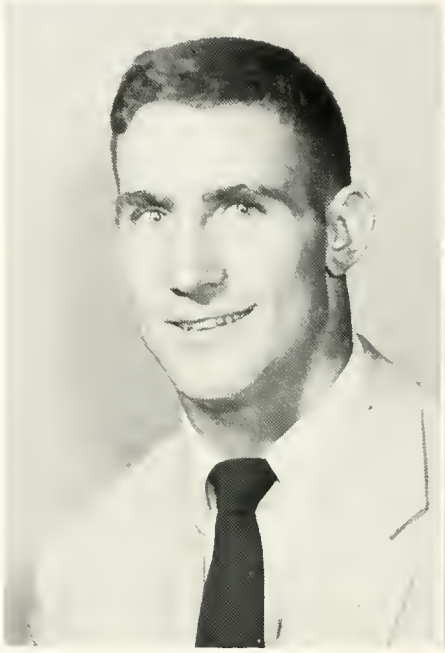

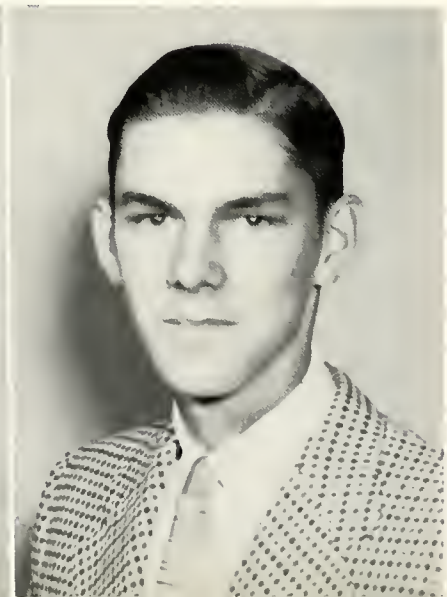

BILLIE TYRE

Motto: Live, love, and be happy.

Activities: FHA 52; Y-Teens 52; Wheel Club 52; Alpha Emese.

WAYNE VINING

Motto: Always put off today what you can do tomorrow.

THOMAS WAINWRIGHT

Nickname: Tom

Motto: Anything worth doing is worth doing well.

CHARLOTTE JEANNE WALKER

Nickname: Charcoal

Motto: Love them and leave them before you get loved and left.

Activities: Red Cross Rep. 52-53-54; Homeroom Vice President.

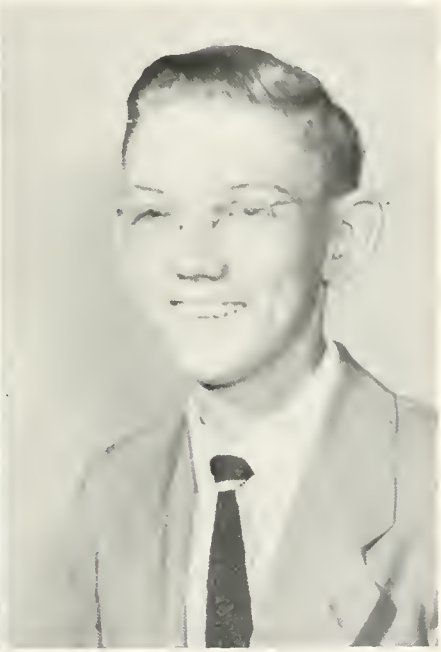

MARTHA WARD

Motto: Do the best you can with what you have.

Activities: Anchor Club 52-53; President of Homeroom 52; Pep Squad; Camera Club 53; Student Council 51; Alpha Emese 51-52-53-54.

RONALD GENE WARNOCK

Motto: A man reapeth what he soweth.

Activities: Beta Club 54; Key Club 53-54.

ARWYN FAYE WASDIN

Nickname: Abbie

Motto: Always follow your heart and you will never go wrong.

Activities: Anchor Club 53-54; Beta Club 53-54; Commercial Bowling League 52-53; Homeroom President 51-52, 53-54.

ELTON WATERS

IRVIN HENRY WATERS
Nickname: Doty
Motto: Our life is what our thoughts make it.
Activities: Key Club; Officers Club.

BETTY JANE WHEELER
Motto: A winning smile is always worth while.
Activities: Vice President of Senior Class; Beta Club 53; FHA 51-52-53; Miss Commercial Sponsor 53; Pep Squad.

WINFREY WHITLOCK

STANLEY WIGLEY

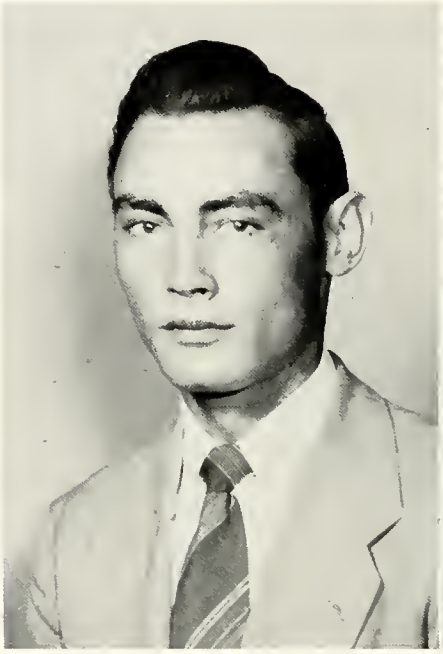

ANNETTE WILLIAMS
Motto: In God we trust.

BETTY WILLIAMS

MARY KATE WILLIFORD
Motto: If at first you don't succeed, try, try again.

MARY ELIZABETH WILSON
Nickname: Runy
Motto: Do unto others as you would have them do unto you.
Activities: Homeroom President and Vice President; Miss Commercial Sponsor 53.

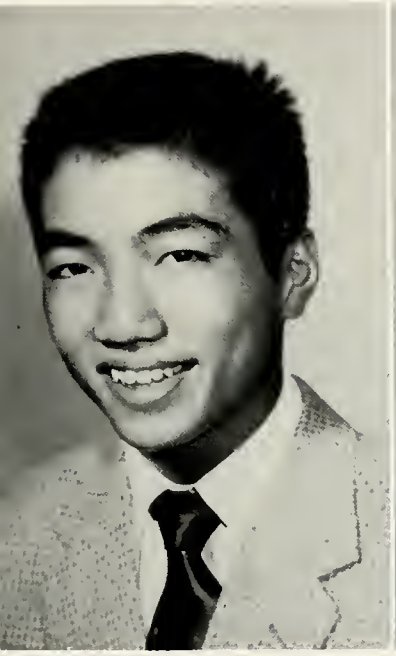

N. G. GIM WING
Nickname: Kee
Motto: A winner never quits, and a quitter never wins.
Activities: Football 53; Track 52.

BETTY WISE
Nickname: Dall
Motto: I come, I see, I conquer.
Activities: Red Cross Rep. 53-54; Homeroom Officer 53-54.

GUERRY WISE
Nickname: Stretch
Motto: Get all you can, while you can.
Activities: Football 53.

WILLIE PEARL WOMACK
Nickname: Little Willie
Motto: Love 'em and leave 'em.

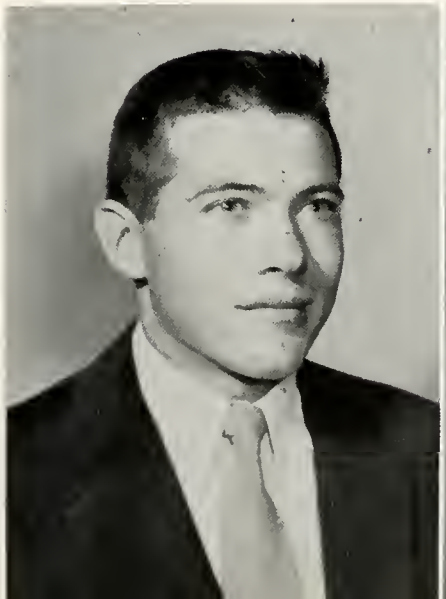

Eleanor Womble

Nickname: Toots

Motto: Everyone that you love will love you.

Activities: FHA 51-52; Red Cross 52; Anchor Club 53-54; Camera Club 53-54.

Emily Faith Woods

Nickname: Polly

Motto: The great essentials of happiness are something to love, something to hope for, and something to be.

Activities: Student Council 51-52; H. R. President 52; FHA 52-53; Alpha Emese 52-53-54; Miss Commercial Sponsor 53; "Ship of Commerce" Staff 53-54; Basketball 51-52-53-54.

Herbert Eugene Wrenn

Nickname: Cotton-Top

Motto: Live and let live.

Jimmy Wright

Motto: A winner never quits and a quitter never wins.

Activities: Band 50-51-52.

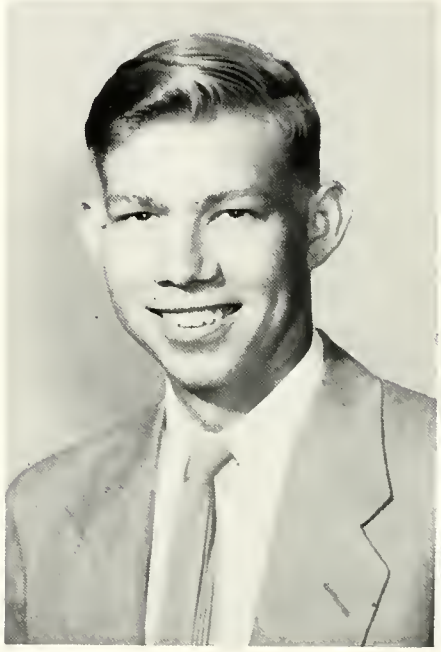

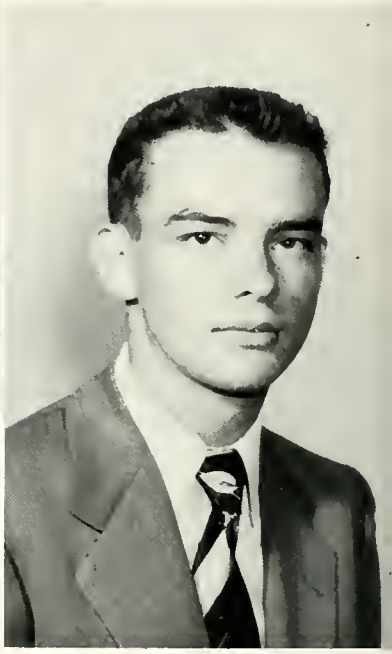

Mary Yvonne Wright

Nickname: Little Bit

Motto: Follow your heart and you will never go wrong.

Activities: Student Council 51-52.

Mary Ann Yarbrough

Nickname: Yardbird

Motto: In months of sun so live that in months of rain thou shall still be happy.

Activities: Camera Club 53-54; Commercial Chorus 52.

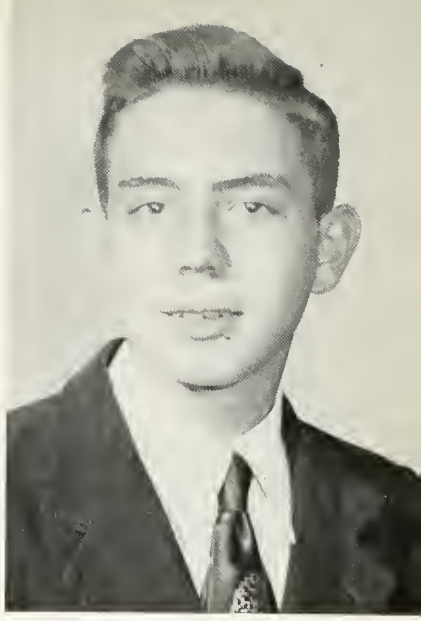

CECIL WALTER ZEIGLER

Motto: Hoorah for me and the success mean to be.

Our Last Year in Commercial

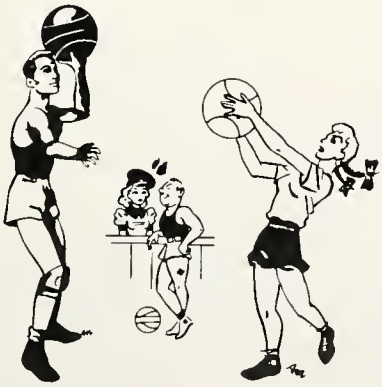

40
POLICE

January Who's Who

Best Looking
ANN CHAPMAN JUNIOR TUTEN

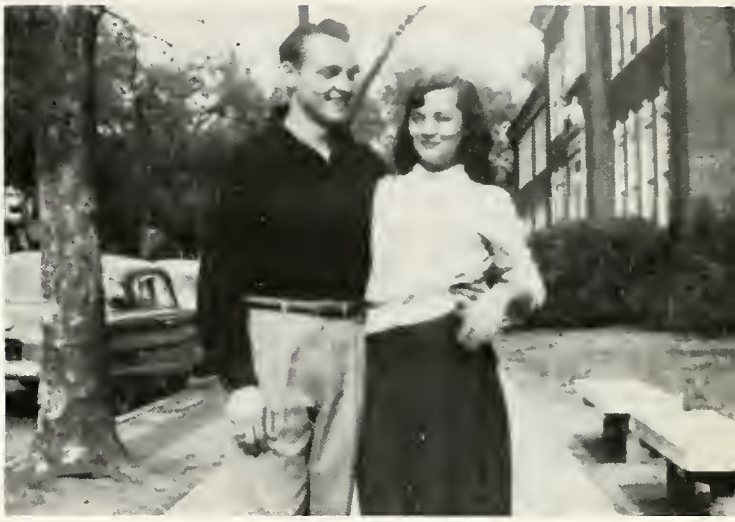

Most Attractive
ANN CHAPMAN JUNIOR TUTEN

Best Personality
FAYE FLOYD GENE SMITH

Cutest
ANN PURVIS ELMER PHILLIPS

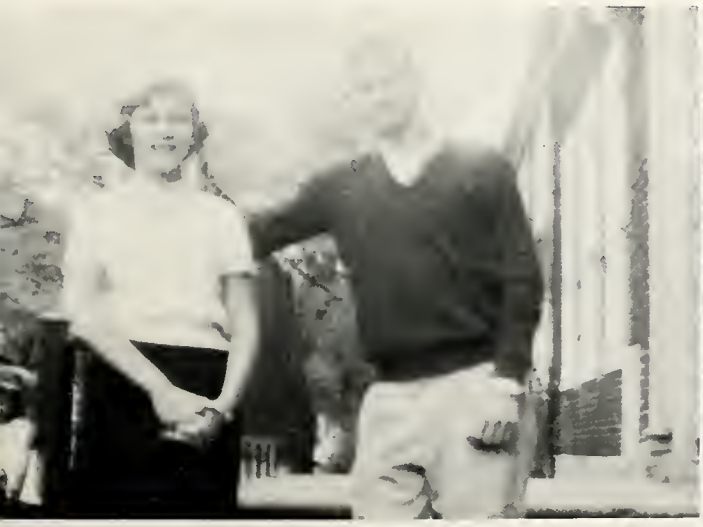

Neatest
JUANITA DONALDSON WALTER TUTEN

Best All-Round
PATTY RUSSELL GENE SMITH

Most Likely to Succeed
ANGELA EXLEY JESSE SHEAROUSE

Most Intellectual
THERESA BARBEE JESSE SHEAROUSE

Most Athletic
GEORGETTE BIGNAULT HYLAN OWENS

Most Bashful
FRANCES WOMBLE EDDIE BULLARD

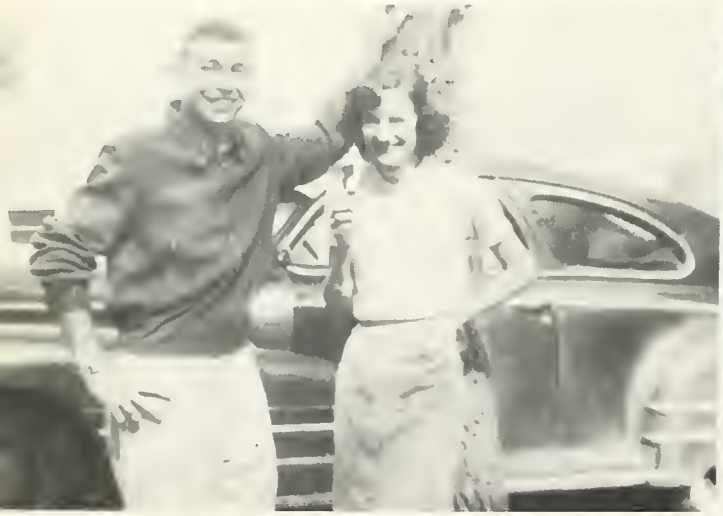

Wittiest
MILDRED PHILLIPS BOBBY REED

Tall Story Champ
JANET ODUM GEORGE GOODMAN

June Who's Who

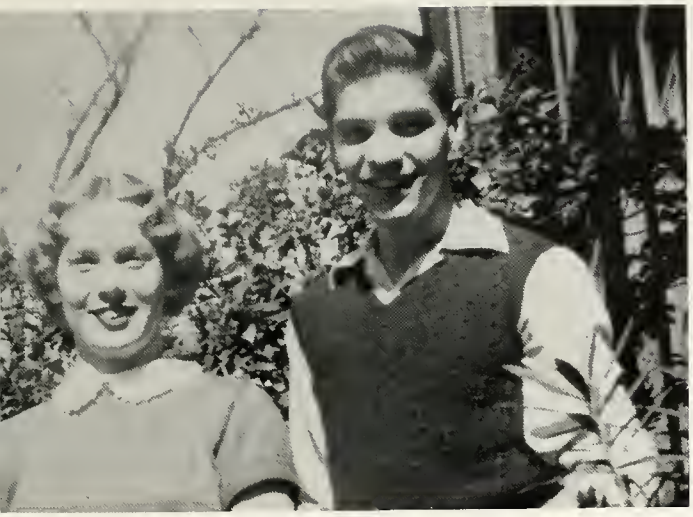

Best Looking
ATHENE GUNTER GERALD BURGESS

Most Attractive
SHIRLEY BUNTON THERON DASHER

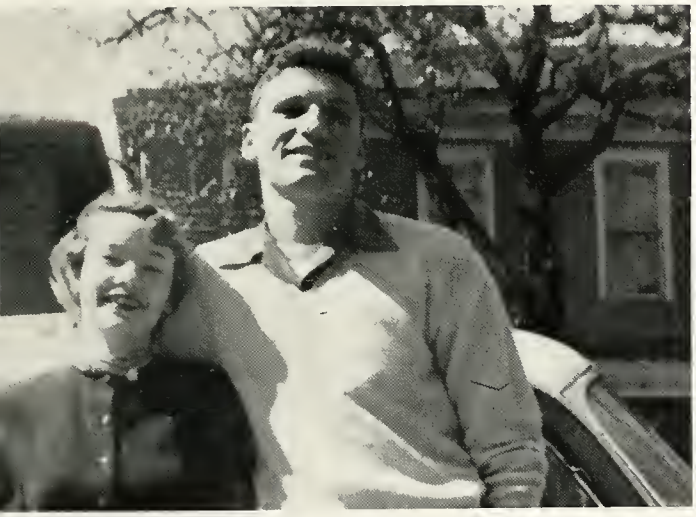

Best Personality
SARA HARRELL CLEON LEWIS

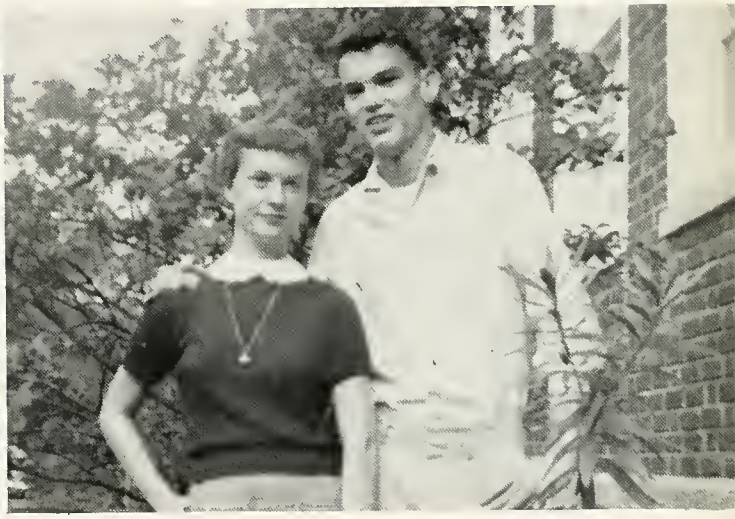

Cutest
DOROTHY TILLMAN BILLY LONG

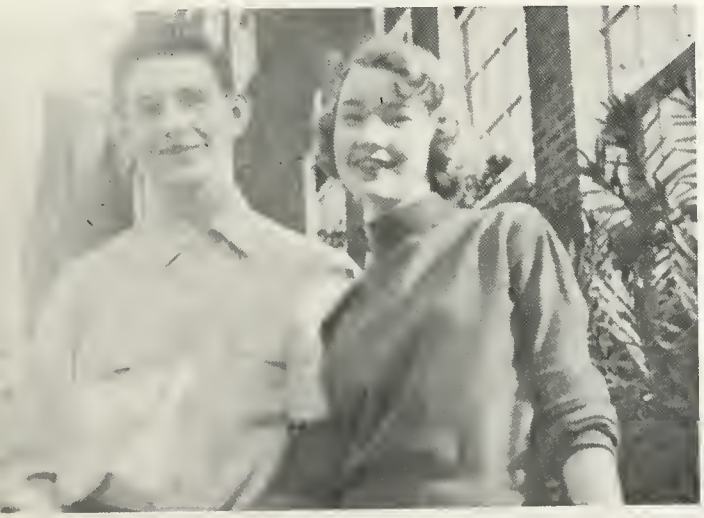

Neatest
SARA HARRELL HAROLD ANDERSON

Best All-Round
MELINDA SCOTT EVERETT TODD

Most Likely to Succeed
JANE WHEELER ALVIS BEASLEY

Most Intellectual
JANE WHEELER ALVIS BEASLEY

Most Athletic
EMILY WOODS EVERETT TODD

Most Bashful
JEAN ANDERSON N. G. WING

Wittiest
DOROTHY TILLMAN COLE SMITH

Tall Story Champ
ELIZABETH McDOUGALD MORRIS KAY

ACTIVITIES

Projection Squad

The names of the members of these two organizations are not available.

THE EDITORS

Red Cross

Camera Club

First row:
Laverne Barnes
Betty Sparks
Mary Kemp
Pat Consos
Marion Sparks
June Burn
Margaret Hall
Betty Hatfield
Joe Liles
Mrs. Hamilton
Melinda Scott
Shirley Coleman
Denise Willis
Martha Graham
Ouida Harrell
Mary Ann Yarbrough

Second row:
Jackie Sapp
Shirley Brogdon
Jo Ellen Lott
Clarice Graham
La Valda Blisset
Norma Mock
Winnie Butler
Margie Hendly
Eleanor Womble
Ann Barnes
Jane Linsky
Jean Linsky
Shirley Hendricks
Jesse Rowland
Mary Beth Cowart
Ruth Bennett
Mary Stephens
Lois Drose
Bobby Faye O'Quinn

OFFICERS

JOE LILES ..... *President*
MELINDA SCOTT ..... *Secretary*
BETTY HATFIELD ..... *Treasurer*
MRS. HAMILTON ..... *Advisor*

F.H.A.

First row:
Mildred Mingledorf
Martha Melton
Shirley Adams
Carolyn Law
Jeannette Jones
Pat Consos
Lois Cooler
Martheda Barnes
Fay Bragg
Nancy Sanderford
Mrs. McDonald
Mrs. Holloway
Sylvia Marks
Jo Ellen Lott
Dot Sullivan
Betty Bland
Edna Foskey
Barbara Herman
Betty Turner
Carolyn Hendley
Carolyn Stroud
Janet Reed

Second row:
Jo
Jo Ann Taylor
Clarice Graham
Loletta Martin
Juanita
Nona Martin
Mary Drawdy
Josephine Wasson
Joan Brabham
Lynette Cowart
Mary Nell Greenway
Nathlan Phillips
La Joyce Bevill
Patty Hill
Elizabeth Bell
Christine Waldren
Carol Powell
Mildred Garner
Louise Sanders
Jo Ann Hood
Rebecca Harrell
Bessie Taylor
Mary Lou Phillips
Henrietta Crosby
Faye Burnsed
Betty Lois Williams

Y-Teens

First row:
Lynette Cowart
Ouida Singley
Mrs. Bevill
Shirley Long
Ann Long

Second row:
Mary Singley
Mary Nell Greenway
Loletta Martin
Norma Klecz
Carolyn Cutten
Judy Taylor
Wilma Nichols
Almetta Green

Pep Squad

First row:
Mary Newton
Rosemary McClure
Betty Hendricks
Sherry Taylor
Maxine Lariscy
Shirley Bryan
Patricia Russell
Janet Odum
Roselle Patton
Fay Floyd
Lila Crout
Martha Graham
Delores Chapman
Joan McNear
Carol Powell
Carolyn Hendley
Kay Johnson

Second row:
Denise Willis
Phyllis Hendricks
Betty Sassar
Shirley Brogdon
Frances Distefano
Doris Stewart
Jeanette Nail
Kay Meyers
Margie Brewer
Sue Holbrook
Jo Ellen Lott
Ouida Woods
Faye McGlohon
Joan Dixon

Front row:
Ronnie Allen
Grayson Oliff

Tommy Lamb
Baker Fennell
David Wilkes

Hi-Y

Second row:
Russell Phillips
Robert Evans

David Durden

Front row:
Irvin Waters
Ronnie Allen
Billy Mock
Edwin Jordan
Mr. Johnson, *Advisor*

Thomas Anchors
Tommy Lamb
Russell Brown
Tommy Smith

Key Club

Second row:
Charles Fennell
James Byrd
Marvin Spilliards
Ronald Warnock
Linton McGlohon

Grayson Oliff
M. L. Barnwell
Willie Morris
James Knight
Billy McKenzie
Russell Phillips
Richard Britt

National Beta Club

First row:
Winnie Butler
Jane Wheeler
Sylvia Smith
Barbara Ann Smith
Margie Hendley
Carolyn Cutten
Shirley Morgan
Shirley Long
Norma Klicz
Kay Fulcher
Angela Exley
Melinda Scott
Harriett Nease
Kathryn Simons

Shirley Barnard
Mr. Dan Hart
Patty Allen
Jack Louza
Eleanor Carter
Rosemary McClure
Martha Elton
Dottye Sullivan
Patricia Hill
La Joyce Bevill
Maxine Lairscy
Patty Russell
Grayson Oliff
Ronald Warnock

Hazel Hammock
Dora Blair
Arwyn Wasdin
Faye Letchworth
Annette Boatright
Mary Burris
Jean Riggs
Louise Kennedy
Mary Ellen Brant
Gloria Andrews
Melba Nease
Mary Kemp
June Burn
Charlene Niblett

Mary Lou Phillips
Pat Consos
Rebecca Harrell
Bessie Taylor
Bette Kolman
Janice Helmken
Gwinnett Streetman
Betty Barnard
Shirley Harrell
Junior Tutel
Jesse Shearouse
Garrett Windham

OFFICERS

JACK LOUZA ..... *President*
ELEANOR CARTER ..... *Vice President*
PATTY ALLEN ..... *Secretary*
SHIRLEY BARNARD ..... *Treasurer*
MR. DAN HART ..... *Advisor*

Anchor Club

First row:
Norma Klacz
Kathryn Simons
Betty Hendricks
Shirley Coleman
Patricia McGrady
Melinda Scott
Sue Holbrook
Mary Newton
Harriet Nease
Shirley Barnard
Patty Russell
Elizabeth Hadden
Maxine Lariscy
Carolyn Milling
Betty Sparks
Mary Kemp
LaVerne Lamb
Margie Brewer
Dot Rigdil
Denise Willis
Betty Turner
Charlene Niblett
Carolyn Cutten

Second row:
Betty Hatfield
Eleanor Womble
Roberta Barbee
Emily Woods
Carolyn Anderson
Joyce Adams
Ann Barnes
Patty Allen
Peggy Padgett
Arwyn Wasdin
Mrs. Friedman
Shirley Brogdon
Carolyn Peavy
Melba Nease
Delsey Ott
Judy Carter
Joyce Hagen
Kay Fulcher
Dottie Sullivan
Jackie Sapp
Betty Mitchell

OFFICERS

PATTY RUSSELL ..... *President*
ELIZABETH HADDEN ..... *Secretary*
MAXINE LARISCY ..... *Treasurer*
MRS. FRIEDMAN ..... *Advisor*

ROTC

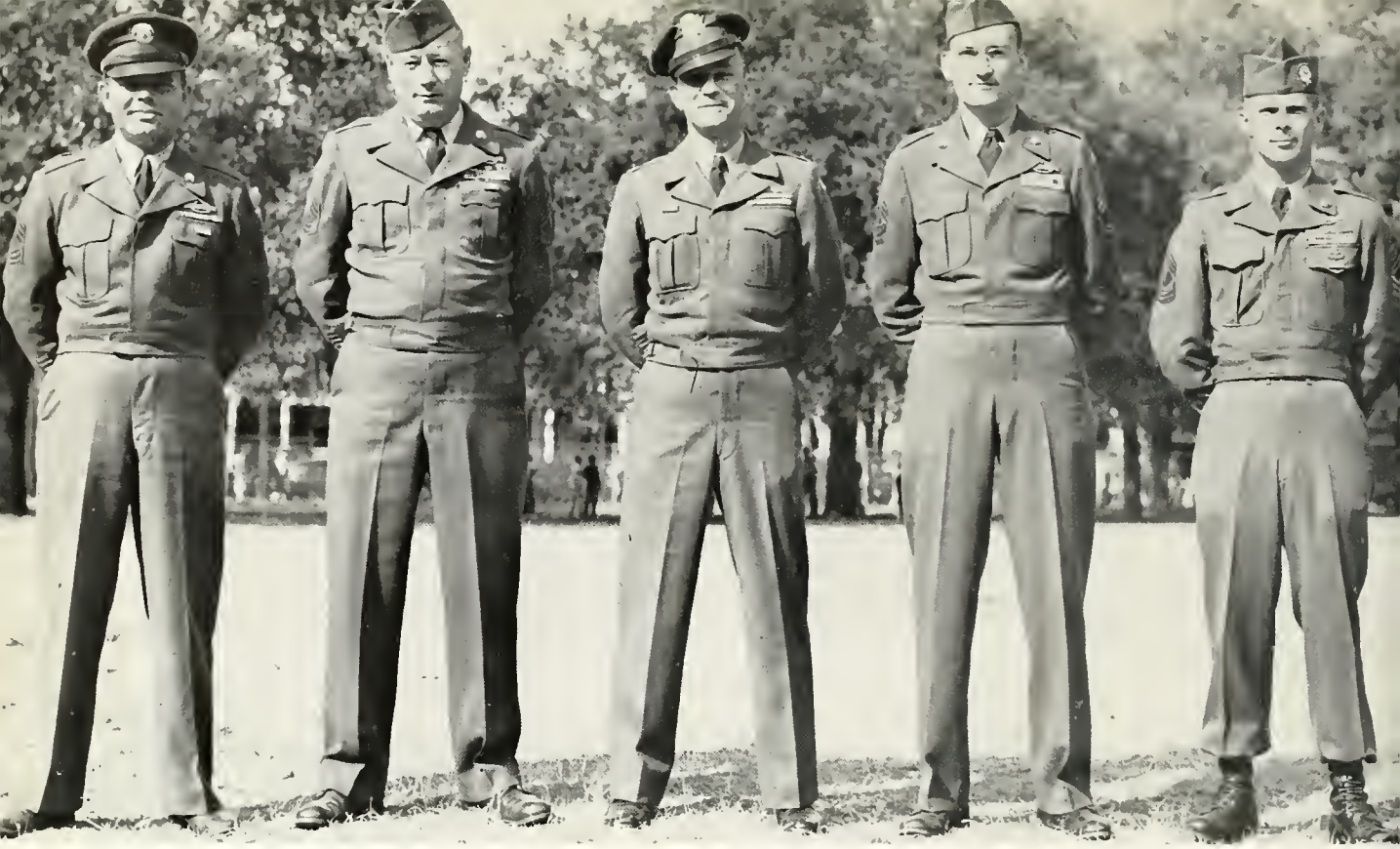

ROTC Instructors

Sgt. Lee
Sgt. Parker

Capt. O'Neal
Sgt. Hollingsworth

Sgt. Cannon

Officers Staff

Colonel R. Britt

First row:

Lt. Col. E. Jordan
Maj. C. Loper

Capt. I. Waters
Maj. A. Beasley

Capt. S. Linton

Second row:

Sgt. Sammy Shear
Capt. D. Helmy
Sgt. L. Hayman

Company "E"

Jorden, J. E.
Loper, W. C.
Waters, I. H.
Martin, C. L.
Helmy, D. S.
Scheer, S.
McGlohon, L.
Lamb
Waters, J. N.
Barnard, R.
Durden, D. R.
Wilkes, D. J.
Edenfield, J. B.
Denmark, C. H.
Luke, D. E.
Barnard, J. E.
Hargroves, H. E.
Watkins, W. L.
Berry, E. P.
Kearney, D. J.
Cox, B. E.
Holton, B.

Rimes, B. S.
Gross, D. M.
Thompson, W. R.
Carter, J. E.
Knott, J. R.
Short, W. A.
Harper, L. J.
Orendorff, F. O.
Harvey, K. R.
Moore, R. L.
McCullough, G. L.
Wilson, L. J.
Evans, C. O.
Johnson, M. J.
Simms, R. W.
Smith, F. L.
Van Dalteren, B.
Godbee, C. M.
Riner, W. T.
Walker, J. W.
Spell, J. W.
Brown, H. L.

Schmitt, H.
Perry, C.
Reid, H. W.
Lustig, H. B.
Wrenn, H. E.
Dooley, J.
Burroughs, C. W.
Howard, A.
Mosley, W. J.
Rollison, J. B.
Hurt, B. C.
Browning, W. J.
Smith, H. W.
Salter, S. L.
Carpenter, R. T.
Green, C. E.
Hendrix, R. L.
Tillman, R. H.
Harley, J. R.
Crosby, J. A.
Boyd, H. R.
Dent, B. W.

Rush, C. R.
Lucas, C. A.
Wall, T. W.
Wainwright, T. E.
Osborne, J. B.
Dowd, J. E.
Martin, H. E.
Riggs, W. B.
Edwards, H. A.
Love, I. R.
Brewer, J. B.
Harp, M. C.
Goodrich, C. G.
Cannon, J. R.
Kicklighter, W. R.
Boyette, W. L.
Johnson, J. B.
Gladdin, J. S.
Butler, H. L.
Blackburn, H. T.
Phillips, J. A.
Hayman, M. H.

Freeman, M. H.
Green, R. C.
Evans, R. D.
Hendrix, J.
Hurt, W. E.
Brown, C. L.
Hancock, W. L.
Rahn, D.
King, J.
O'Connor, W.
Nease, W. N.
Taylor, W. L.
Lucas, D. D.
Morgan, A. D.
Chambers, J.
Rowlings, W.
Brazell, J. .
Chaplin, J.
Futch, T. A.
Forney, W.
Olliff, H. C.
Bishop, L. P.

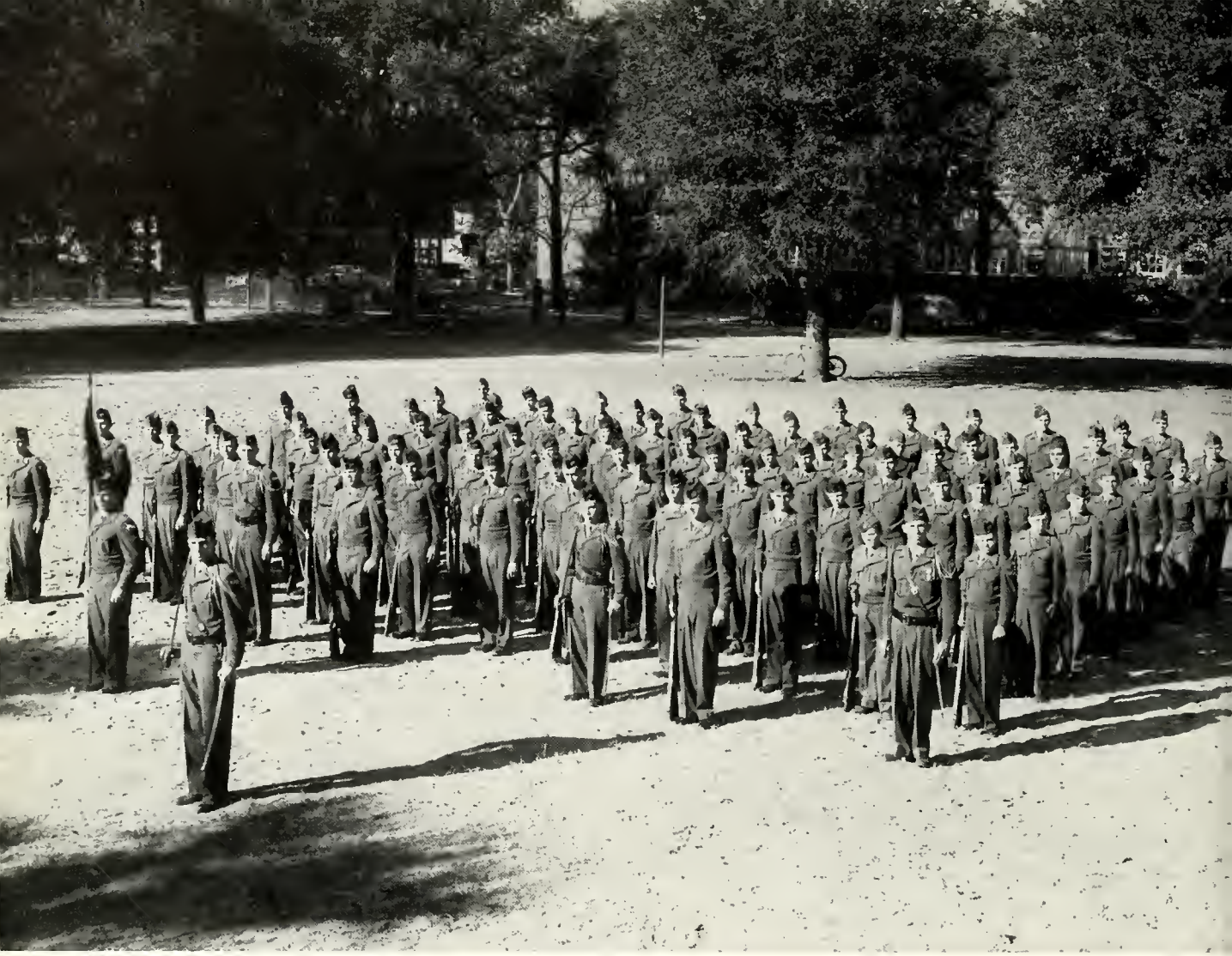

Company "F"

Britt, R. H.
Beasley, R. A.
Vandiver, W. C.
Hayman, L. L.
Stanford
Love
Corbitt, H.
Blalock, L. D.
Denmark, W. R.
Wing, N. G.
Williams, L. B.
Cramer, D. E.
Collins, J. F.
Williams, W. D.
Abbott, R. A.
Driggers, H. D.
Cave, J. B.
Clifton, C. E.
Beasley, S. C.
Boling, R.
Deal, B. J.
McLellan, A. A.
Wiggins, B. R.
Zittraver, C. V.
Grimes, W. R.

Greenway, V.
Holland, M. C.
Mosely, R.
Strickland, A. H.
Morse, J. L.
Chandler, J. M.
Bennett, J. D.
Dasher, J. A.
Walker, E. L.
Clark, E. E.
Prosser, G. L.
VanDolteren, L.
Althen, G. D.
Futch, E. F.
Sapp, W. B.
Marsh, S. L.
Windham, R. T.
Creech, D. T.
Young, O. A.
Hays, J. E.
Overstreet, G. B.
Abret, W. C.
Harrell, H. L.
Consos, P. C.
Allen, J. A.

Oliff, J. L.
Beasley, B. B.
Rogers, W. B
Stone, J. F.
Beecher, E. K.
Cox, E.
Beasley, J. D.
Blue, C. W.
Bland, R. E.
Williamson, J.
Duvall, M. L.
Eldrid, R. E.
Beasley, O. E.
Hall, L. L.
Nichols, D. L.
Smith, L. E.
Bowen, W. J.
Sammons, J. H.
Wynne, B. L.
Cooler, T. G.
Wright, C. C.
Beck, G. T.
Wiggins, E. J.
Anderson, H. E.
Watkins, J. H.

Exley, E. R.
Barnes, C. K.
Warren, J. N.
Birch, C. M.
Glisson
Warnock, R.
Jordan, W. P.
Ard, J. E.
Fruitticher, E. D.
Ellis, R. J.
Murray, C.
Long, J. D.
Harrison, G. M.
Westberry, R. L.
Holton, G. H.
Hart, M. C.
Alderman, R. L
Day, T. W.
Purvis, J. R.

Commercial's First Regimental Commander

COLONEL GENE SMITH

Officers Club

Secretary—CAPT. R. PHILLIPS *President*—COL. R. BRITT *Vice President*—COL. R. BRITT

First row:

Capt. E. Stanford
Lt. R. McKee
Lt. Col. Jordan
Maj. C. Loper
Capt. I. Waters

Maj. A. Beasley
Capt. S. Linton
Capt. L. McGlohon
Lt. Crawley

Second row:

Lt. Johnson
Lt. Anchors
Lt. T. Lamb
Capt. D. Helmy
Lt. H. Wrenn

Maj. Brown
Lt. Sapp
Lt. L. Boyette
Lt. Brown
Lt. W. Love

Military Ball

LT. RUSSELL BROWN
Sponsor—MISS ATHENE GUNTER

LT. THOMAS ANCHORS
Sponsor—MISS BETTY HENDRIX

CAPT. IRVIN WATERS
Sponsor—MISS SHIRLEY BUNTON

COL. RICHARD BRITT
Sponsor—MISS DOROTHY TILLMAN

SPORTS

Cobra Coaches

COACH SPELLMAN COACH HIGHSMITH COACH WYNNE COACH AENCHBACHER

1953 Cobras

CITY AND REGION CHAMPIONS

Jimmy Wiggins, Benny Sherrod, Wendel Taylor, Alfred Rollins, N. G. Wing, Harold Anderson, Cole Smith, Freddy Hall, Tommy Futch, Hylan Owens, Louis Goldberg, Julian Harvey, Fred Alderman, Alfred Howard, Gerald Burgess, Albert Horne, Malcolm Helmy, Theron Dasher, Raymond Daiss, John Womble, Coach Aenchbacher, Coach Highsmith, Robert White, Larry Boyette, James Dooley, L. J. Wilson, Leon Campbell, Coach Spellman, Ronnie Rush, Bobby Nipper, Guerry Wise, Everett Todd, Gene Berry, David Chafin, Coach Wynne.

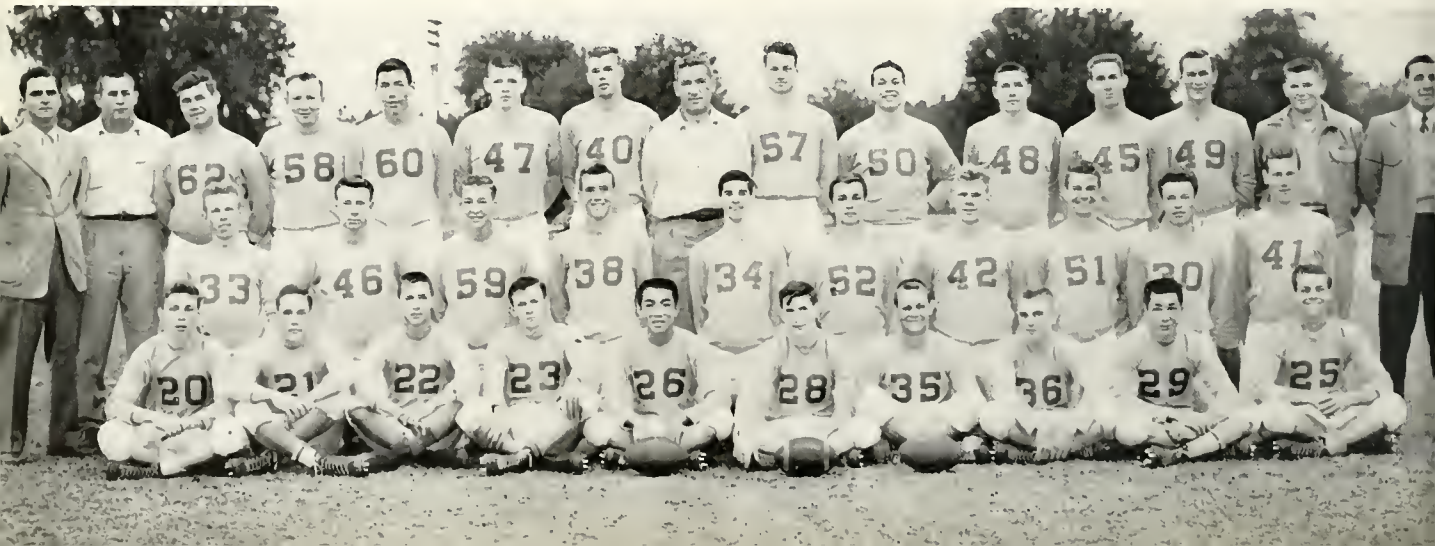

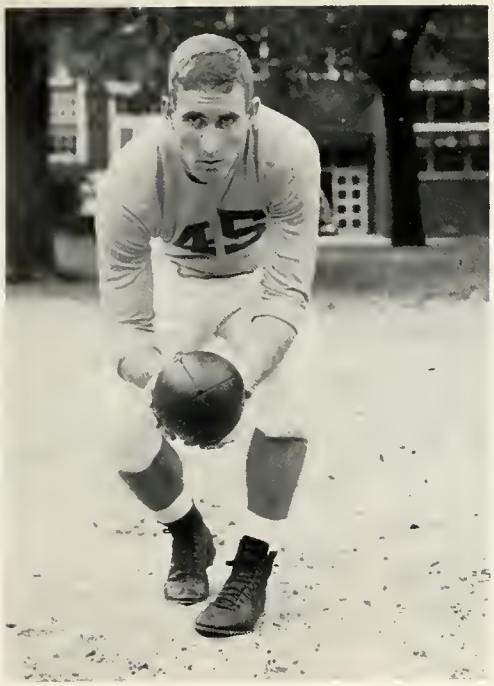

EVERETT TODD

ROBERT WHITE

Co-Captains

Senior Players

First row: T. Dasher, J. Harvey, N. G. Wing, A. Rollins, G. Burgess, C. Smith. Second row: R. White, L. Goldberg, H. Anderson, F. Hall, A. Howard, H. Owens. Third row: L. Campbell, L. Boyette, B. Nipper, E. Todd, G. Wise, R. Rush.

Halfback Owens makes a good gain against Jesup!

Benny Sherrod busts the Jesup line.

"Goose" Anderson scores against the Red Terrors of Brunswick. Score—21-13!

Wiggins leads the tackle!

"Ever Ready" Todd makes a touchdown against Savannah High School. Score—19-7!

Owens picks up some yardage.

Results of the game . . .

VICTORY and CITY CHAMPIONSHIP!!!

The Fruits of Victory

Coach Spellman, Co-Captains Everett Todd and Robert White receive the City Championship trophy from the Quarterback Club of Savannah.

Goose Anderson goes for Commercial's longest gain of the night against Lanier of Macon.

The famed Billy Kitchens of Lanier makes a gain.

1953—Basketball Team—1954

CITY AND REGION CHAMPIONS

Front row: Joe Chambers, Johnny Bennett, Billy Long, Max Tootle, Dana Helmy, Baker Fennell. Second row: Bobby Tucker, Cleon Lewis, Ronnie Rush, Everett Todd, Vernon Deal, Bobby Nipper, Manager.

SEASON PLAY

Won—23 *Lost—1*

NEWS-PRESS TOURNEY CHAMPIONS

REGION 2-AA TOURNAMENT CHAMPIONS

STATE BASKETBALL TOURNAMENT QUARTER-FINALISTS

Cleon Lewis outreaches two Savannah High players while Ronnie Rush awaits the results.

Everett Todd and Savannah High's Aaron Weiner go for the ball.

The last B. C. game, with Deal, Lamb, and Bennett.

Todd and Rush scramble amid the snake-pit of arms for the ball.

Cleon Lewis goes up with Ray Allen of Richmond while Ronnie Rush and Vernon Deal wait.

Ronnie Rush receives the trophy for the Outstanding Player of the Tournament.

TEACHERS vs. GIRLS—BASKETBALL

Mighty Highsmith rushes to the aid of his teammate who has somehow slipped and fallen. This went on throughout the first quarter.

Louie Aencheebacker winds up for a foul shot after one of those girl amazons kicked him. This went on throughout the second quarter.

At the half we find these players ready and raring to go back into that fast-moving game.

Here Mr. D. D. G. gets set for a shot that, no doubt, will give the Teachers the game while Mr. Long, referee, and three players wait for the game to start moving again.

1953—Girls' Basketball—1954

Athene Gunter, Ann Floyd, Georgette Bignault, Patty Russell, Joann Deason, Coleen Rahn, Alicia Kelly, Shirley Brogdon, Carolyn Marchant, Jo Ellen Lott, Emily Woods. Lurline Makowski.

1953—Baseball—1953

Raymond Stewart, Bobby Reed, Joe Barnard, Aubrey Lott, Everett Todd, Ed Corley, Gerald Burgess, Vernon Deal, Gene Shurling, Kenneth Wallace, Buddy Padgett, Leon Campbell, George Hooker, Marcus Holland.

Cheerleaders

Shirley Coleman
Patty Russell
Beverly Thomas
Pat Consos
Melinda Scott
Dorothy Tillman
Ann Floyd
Shirley Bryant
Betty Hatfield
Janet Odum

PATTY RUSSELL ..... *Captain*
PAT CONSOS ..... *Co-Captain*

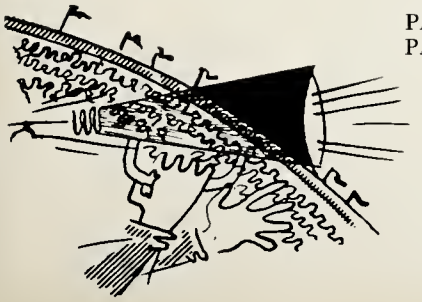

Majorettes

Gloria Kicklighter, Lynn Miles, Betty Murphy, Zira Powell, Elsie Morris, Patty Hill, Joyce Cannon.

Commercial's Band

The Fall Frolic

The Queen of the Fall Frolic

MISS ATHENE GUNTER
Attendant

MISS SUE HOLBROOK

MISS PAT CONSOS
Attendant

MR. DONALD GRAY crowns the new Queen.

We regret to say that we are unable to put pictures of the Miss Commercial Dance in this annual due to the fact that the dance will not be held until April.

THE EDITORS

Co-Editors

ELMER PHILLIPS MELINDA SCOTT

STAFF

Melinda Scott, Shirley Bunton, Emily Woods, Kay Fulcher, Pat Consos, Goose Anderson, Ruth Hall, Shirley Brogdon, Roberta Barbee.

Co-Business Managers

CHARLOTTE ALLEN SHIRLEY BUNTON

"The One and Only"

BARGAIN CORNER

PENNEY'S
Youth Center of the
Coastal Empire
Section.
YOUTH STYLED TOGS
FOR EVERY OCCASION.

LUCAS
THEATERS

BEST WISHES
ALADDIN'S
(Dance Studio)

Toy Parade
115 East Broughton

T. H. Guerry
Lumber Co.
"Everything to Build Anything"

WEHAVIT SHOP

"HAVERTY'S
FURNITURE COMPANY"
Leading Home Furnishers of the South
for Over Three Generations.
301 WEST BROUGHTON STREET
Phone 2-6188 Free Parking
Facilities in Rear of Store.

Mousovitz
Produce Company

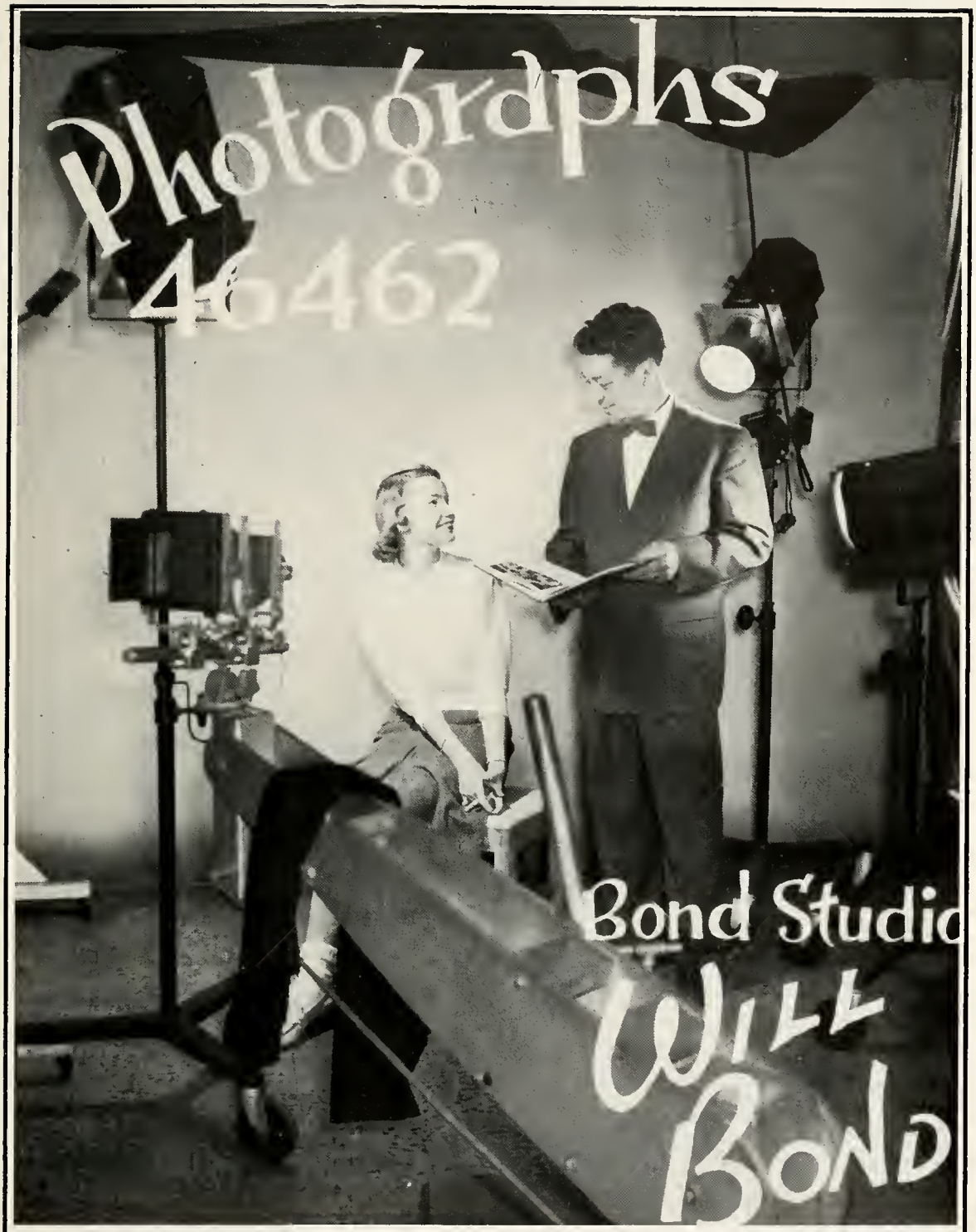
Photographs
46462
Bond Studio
WILL
BOND

Compliments of
SAUER'S
DRUGS

Fine's

Compliments of
SAVANNAH AND WEIS THEATERS

CARGILL COMPANY
Office Supplies, Furniture
Greeting Cards
Phone 2-4173
8 State St. East Savannah, Georgia

ALWAYS REACH FOR . . .

SAVANNAH'S FAVORITE BREAD!

"EDUCATE YOURSELF WITH MUSIC"
—Savannah's Largest Dealer in the
World's Finest Band Instruments—
WOLF'S MUSIC STORE
Ben H. Portman
402 W. Broughton St. Phone 6-7124

Compliments of
PASTIME
BOWLING CENTER

Compliments of
The
Georgian Tea Room

PEPSI-COLA

Call For

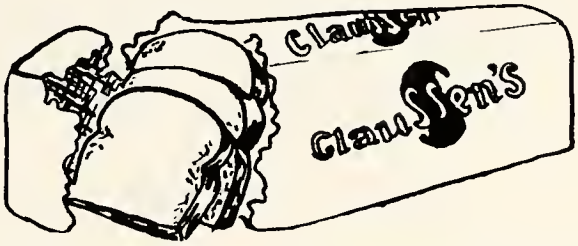

Morning News
and
Evening Press

NOW SERVING SAVANNAH
WITH THE NEWEST, MOST MODERN FUEL . . .
Natural Gas!
SAVANNAH GAS COMPANY

Getchell's
Variety
Store
Bull and 32nd
SERVING YOUR
NEIGHBORHOOD IN
VARIETY STORE
NEEDS
Also
FOUNTAIN SERVICE
and
SANDWICHES

COMPLIMENTS
of
Dixi-Lan Drive-In
E. Victory Drive
THE BEST IN
DIXIE

All Good Wishes for Your
Future Success and Happiness
From Everybody at

Our House

Savannah's Favorite "Filling Station" Since 1945
SKIDAWAY ROAD AND VICTORY DRIVE

AND

The Pirates' House

20 EAST BROAD ST.
Savannah's Most Intriguing Landmark

BEST WISHES
Mingledorff's
Inc.

GUSHMAN MOTOR
SCOOTER SALES
For Dependable Transportation
Liberty at Jefferson

THE SAVANNAH SUN
Savannah's Dynamic Weekly
"Everybody Needs the Sun"

Compliments of
LAY'S POTATO CHIP CO.

Compliments of
PENN WALLAR
Your
Lumber Man

"Compliments of
SAVANNAH TRANSIT"

Asher's

PEELESS ELECTRIC

"Meet Me at the
TEEN SHOP"
118 E. Broughton St.
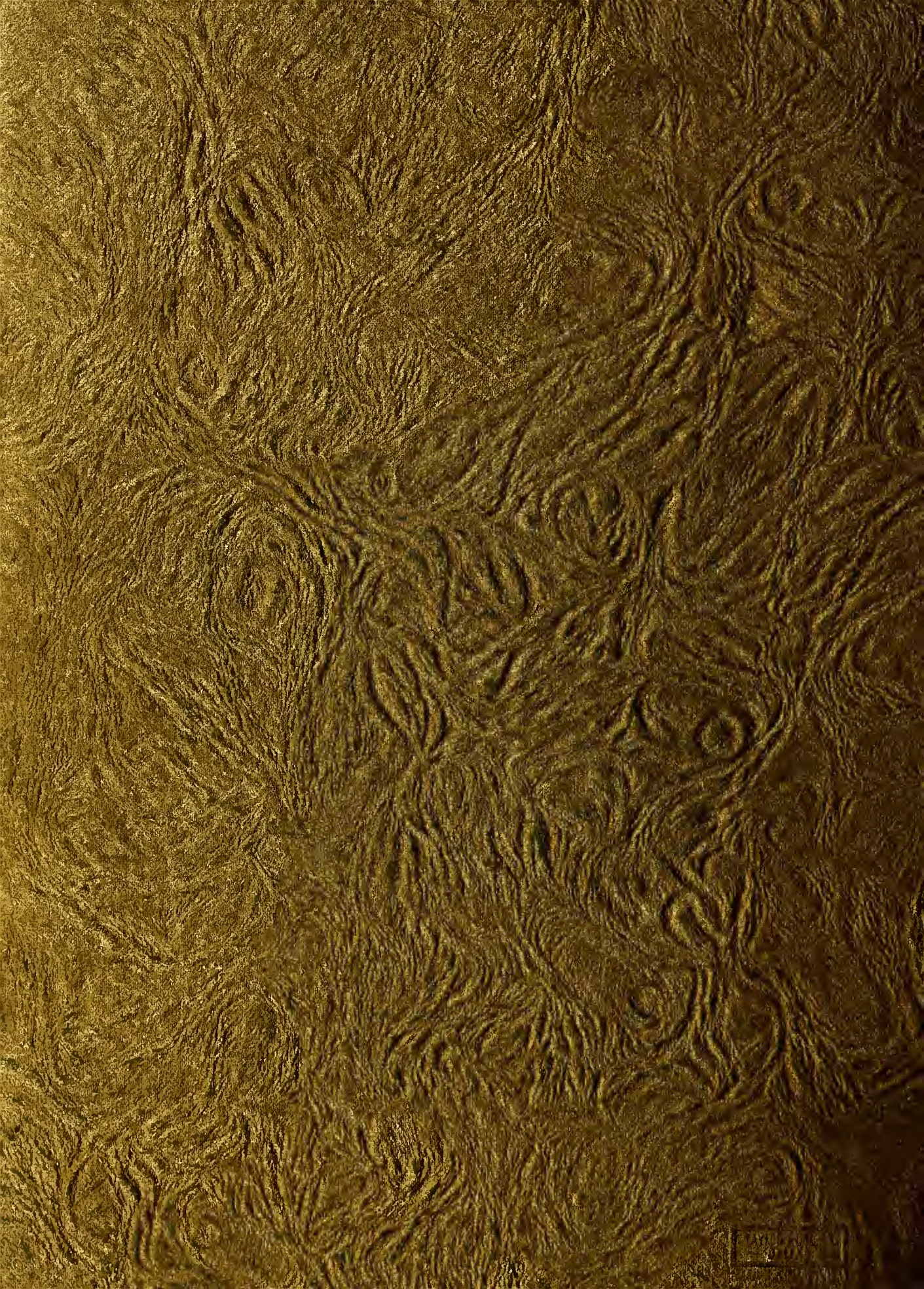
A Taylor-made YEARBOOK
Taylor Publishing Company-Dallas